THE WEATHER

Unsettled tonight and Wednesday; moderate to brisk easterly winds.

THE LOWELL SUN

6 O'CLOCK

ESTABLISHED 1878 | LOWELL MASS. TUESDAY APRIL 15 1913 | PRICE ONE CENT

FOUR COURTS WERE IN SESSION TODAY

At Court House in Gorham Street —Superior and Probate Courts Suspended During Memorial

This morning was a busy one at the court house in Gorham street, there being session of the supreme judicial, superior civil, probate contested and probate uncontested courts. The sessions of all of the latter three were adjourned during the memorial service in the supreme judicial session for late Hon. George F. Richardson, and they were scheduled to resume at 11 o'clock. It was, however, considerably later than that hour when the ceremonies were concluded and the other courts could reopen.

At the opening of the superior civil court the final proceedings in the cases of Mr. and Mrs. Goulet in a suit brought against the city of Lowell to recover damages for injuries received by Mrs. Goulet due to alleged defects in the sidewalk were started. The case occupied the entire forenoon yesterday. Judge Pratt at the opening of the court, delivered his charge to the jury, after which they retired for consideration of the case.

Probate Court

The contested session of the probate court this morning was of brief duration, owing to the breaking down of the list. The objections to the will of Peter Hoey were withdrawn. Judge Owens, Esq., appeared for the will and James E. O'Donnell, Esq., for the objectors.

The petition for the removal of the administratrix of the will of Sarah Maker was dismissed, at the request of J. T. Masterson, Esq., who appeared for the petitioners. Mr. James Owens, Esq., represented the respondents.

In the third case of the O'Neil will, J. J. Devine, Esq., represented the petitioners seeking allowance of accounts and George Toye, Esq., appeared for the respondents.

Uncontested Session

In the uncontested session of the probate court with Judge McIntire presiding the following wills were allowed: Geo. C. Osgood, Lowell; Chas. H. Greenleaf, Chelmsford; Bridget Donahoe, Lowell; Mary Donahue, Lowell; Laurin G. Spurr, Lowell.

The following administrations were granted: Martin N. Cornock, Lowell; Patrick A. Doherty, Lowell.

POPE PIUS IS STILL IN DANGER

Pontiff Spent Comfortable Night But Physicians Are Kept by His Bedside

ROME, April 15.—The condition of Pope Pius is slowly improving. He spent a comfortable night last night and awoke greatly refreshed. The pontiff is still in a serious condition.

Professor Marchiafava, the pope's physician, this morning gave out the following statement:

"The illness of the pope is now taking its normal course. The patient was much better during the hours of the forenoon after his night's rest. He had had a slight setback late yesterday afternoon when his temperature rose slightly.

"If it is possible to induce Pope Pius to follow the orders of his medical advisers the amelioration in his condition will bring with it a revival of strength.

"In other words, the recovery of the pope is chiefly in his own hands.

The clearing up of the weather today is taken here as a hopeful augury for the recovery of the pope, who himself became cheerful when his attendant drew the blinds this morning and let the sunshine into the room.

Father Parolin, the pope's nephew, came into the bedchamber immediately afterward and helped his uncle through his morning toilet. He then gave him his first nourishment, consisting of a cup of weak coffee, and milk, the change from eggs and milk being greatly appreciated by the pope.

Father Parolin then left his uncle with Mgr. Bressan, his private secretary, and went to the telephone to give his aunts, the pope's sisters, the satisfactory morning report.

In the meantime Dr. Amici notified Prof. Marchiafava of the pontiff's condition.

Father Parolin, who has installed himself in a small room in the vatican adjoining the pope's apartments, declared this morning that the pope had suffered from only three coughing spells from midnight till morning and that the cough was much looser and caused less discomfort. His pulse, he said, was stronger and his respiration more regular.

When Prof. Marchiafava appeared the pope was cheerful and even jocular. He congratulated the professor on the realization of his prediction in regard to his amelioration, whereupon Prof. Marchiafava answered:

"I will make another prediction: 'You will have a further relapse if you behave imprudently and if you do not patiently fulfill the doctor's commands."

At the request of the pope, who had frequently complained that remaining in bed makes him nervous, agitated and weak, Prof. Marchiafava authorized the pontiff to sit up while his bed was being made but would not allow him to walk. At 11 o'clock the pope was assisted from his bed to an arm chair close by. He had been there only a few minutes when he showed signs of dissatisfaction and began sighing. He finally said:

"That tyrant Marchiafava forbids me to walk. At least carry me to the window so that I may enjoy the sun."

This was done, to the great delight of the pope.

At noon the pontiff took some chicken jelly, which seemed to refresh him greatly.

THE AGRICULTURAL SCHEDULE

Democratic House Caucus Resumed Consideration Today —Wheat First Taken Up

WASHINGTON, April 15.—Slow progress in consideration of the new tariff bill by the democratic house caucus has upset the early prediction of administration leaders that the bill would be ready for the senate by May 1.

After a week of deliberation the caucus is less than half way through the proposed measure with several of the important schedules yet to be disposed of, notably wool and cotton. The income tax also is certain to require considerable time in discussion as members desire to have it thoroughly explained. It probably will not be reported before the last of the week.

Today the caucus resumed consideration of the agricultural schedule, wheat being first taken up. Northwestern representatives opposed the free listing of flour, declaring it inconsistent with a proposed duty of ten cents a bushel on wheat. Citrus fruits also were the target for opposition as well as the free listing of potatoes.

4% 4%

LOWELL INSTITUTION FOR SAVINGS

1829-1913

INTEREST BEGINS MAY 3

18 SHATTUCK ST.

4% 4%

The Annual Meeting

—Of the—

LOWELL HIGH SCHOOL ALUMNI ASSOCIATION

Will Be Held in Room 1 of the Lowell High School, On

Wednesday, April 16, at 7.30 P. M.

Business:

Election of officers for the ensuing year; annual report of the treasurer, the corresponding secretary and the clerk of the corporation.

Transaction of all other business that may legally come before the meeting.

SOLON W. STEVENS, President.

NEGLIGENCE AND MANSLAUGHTER

Bench Warrants for Pres. Mellen and Vice Pres. McHenry of New Haven Issued by Judge Green

BRIDGEPORT, Conn., April 15.—Bench warrants for President Charles S. Mellen and Vice President McHenry of the New Haven road were issued this morning by Judge Green in the criminal side of the superior court for Fairfield, Conn. They charge the two officials with gross negligence and manslaughter in connection with the Westport wreck last October in which several lives were lost.

The warrants were issued on request of States Attorney Stiles Judson and followed the lines of those secured some time since against four other officials of the company in connection with the Westport disaster. The other cases were brought to trial last week after proceedings covering about a day and a half were continued until the May term of court. At that time the state's attorney intimated he would ask for warrants for Mr. Mellen and Mr. McHenry.

Mellen and McHenry in Court

Both Mr. Mellen and Mr. McHenry were in court and service was made at once. Additional writs were also issued for the four officials previously brought before the court and who were ordered tried separately by Judge Green last week. These latter warrants will be served at New Haven. Bonds of $5000 were furnished.

The warrants were issued by the court after counsel had argued for more than an hour, the beginning of the proceedings being delayed, however, by the non-arrival of the state's attorney who had to be sent for. Clashes of counsel were frequent.

Writ of Information

As soon as State's Attorney Judson asked for the issuance of the warrants, Homer S. Cummings of counsel for the defense interposed objection, asking that he be allowed to see the writ of information. To this the state's attorney objected and was sustained by the court. The asking of the issuance of the bench warrants for the two officials, Mr. Cummings said, was manifestly unjust, as he did not believe them to be guilty in any way. The situation, he said, was an unheard of one and told how first three officials of the road had been served with warrants and that the state's attorney had later called for a fourth warrant. These men, he said, were granted separate trials by the court and their cases were postponed and now, he said, the state's attorney comes in and asks for two more warrants.

LOWELL PASTORS IN NEW FIELDS

Appointments Announced at New England Methodist Episcopal Conference Today

BOSTON, April 15.—The New England Methodist Episcopal conference ended its annual session today with the reading of appointments of pastors. The following changes are noted:

Springfield district—Barre, supplied by R. B. Callahan; Belchertown and Dwight; Alfred Noon; Blandford and Russell, supplied by Robert Thorne; Chester, supplied by William Osborne; Coleraine, supplied by J. E. Le Page; Enfield, supplied by H. H. Weyant; Feeding Hills, supplied by N. J. Raison; Monson, W. A. Kilmer; North Brookfield and North Prescott, supplied by H. B. Fisher; Orange, J. F. Forest; South Athol, W. H. Beers; Springfield, Liberty church, N. M. Caton; Wales, supplied by B. L. Duckwall; Warren, West church, L. L. Beeman; Westfield, Conrad Hooker; West Pelham, supplied by R. L. B. Illman.

Worcester district—George B. Dean, superintendent. Ashland and Hopkinton, supplied by J. M. Lamore; Ayer, supplied by C. L. Nevins; Berlin, supplied by H. A. Rothrock; Clinton, L. W. Adams; Gleasondale, supplied by A. L. Olson; Graniteville, supplied by W. H. Upham; Hubbardston, K. Martin; Leicester and Greenville, supplied by Ephraim Seese; Leominster, R. T. Flewelling; Lowell, Central church, G. M. Smiley; Centralville church, L. F. Waring, Highland church, W. H. McLean, St. Paul's, G. W. King, Worthen Street church, C. E. Davis; Millbury, supplied by C. H. Flickenger; Saxonville, N. T. Whitaker; Shrewsbury, F. H. Wheeler; Sudbury, supplied by R. F. Crawford; Townsend, G. R. Moody; Upton, supplied by W. H. Layton; West Chelmsford, supplied by P. S. Hillman; West Medway, A. D. Willett; Winchendon, supplied by W. H. Farr; Worcester, Trinity Lakeview church, E. C. Bridgham.

Boston district—Boston, Barham Memorial, D. H. Hickey, First church, F. W. Collier, Meridan Street church, D. D. Hoagland, Orient Heights, supplied by George Pearson, Parkman Street church, Frank Linden; Upham Memorial, G. H. Spencer; Cambridge, Epworth church, C. H. Atkins, Harvard Street church, W. E. Vandermark; Concord, Tobias Foss; East Dedham, H. W. Farrington; Newton Upper Falls, J. T. Carlyon; Wollaston, G. M. Bailey; South Walpole, supplied by R. E. Scully; Watertown, W. H. Powell, Winthrop, C. S. Otto.

Lynn district—Arlington Heights, E. A. Leslie; Ballardvale, supplied by P. S. Neldon; Beverly, Wesley Wiggin; Byfield, supplied by R. L. Rentfro; Essex and Hamilton, supplied by W. E. MacPhotters; Lynn, Boston Street church, G. E. Heath; Broadway church, supplied by F. E. Smith, First church, W. R. Newhall, Maple Street church, W. A. Wood; Malden, Faulkner church, E. V. Hincheliffe, Lyndon church, supplied by Robert Kennedy; Medford, First church, W. G. Richardson; Peabody, R. M. Pierce; Rockport, W. T. Hale; Saugus, Center church, supplied by W. E. Leach; Cliftondale, W. C. Townsend; East Saugus, Alfred Wood; Somerville, First church, E. L. Mills, Park Avenue church, J. F. Knotts; Stoneham, J. W. Higgins; Swampscott, supplied by R. A. Withey; Winchester, O. C. Poland.

THREE DAYS' ARMISTICE

Arranged Between Turkey and the Allies

PARIS, April 15.—A three days' armistice has been arranged between Turkey and the allies, according to a semi-official despatch from Constantinople.

Titanic Claims

NEW YORK, April 15.—The time limit for filing damage claims against the Ocean Steam Navigation Co. Ltd., for losses incurred by the sinking of the Titanic was extended by United States Judge Holt today in the case of two attorneys representing nearly 60 claimants. One, acting for seven residents of Switzerland, was given thirty days. The other, representing claims of over 50 immigrants, was given one week. A total of $11,774,604 has been claimed in 655 cases.

If you want help at home or in your business, try The Sun "Want" column.

BAD RUNAWAY ACCIDENT

Benjamin Morrison of Pawtucketville Hurt

HORSE RAN AWAY AND DASHED INTO TREE

Mr. Morrison Has Several Ribs Broken and Suffered Severe Internal Injuries

A runaway with very serious and possibly fatal results occurred this morning on Riverside street, when the horse driven by Mr. Benjamin Morrison of 243 Mammoth road, got frightened at the snapping of one of the harness straps and ran pell mell down Riverside street into a tree just before Mammoth road was reached.

Mr. Morrison, who runs a provision store in Pawtucketville only a few paces from where the accident occurred, was out taking orders for delivery and was driving very slowly when a part of the harness suddenly gave way, frightening the horse. The animal immediately started on a wild run down the steep hill, which has been used as a thoroughfare for automobiles so long that the surface provides very little resistance, and turned the curve at the base of the hill at breakneck speed. It is a wonder that Mr. Morrison was not thrown out at the curve, for spectators who saw the accident assert that the carriage was nearly upset before crashing into the tree. The maddened animal kept up his terrific pace, even though the grade was slightly up hill after the turn was made, until the carriage finally collided with a tree just below the store owned by Mr. Morrison. The victim of the accident was thrown out with great force and struck the hard pavements upon his side.

The ambulance was immediately called and carried the injured man to his home. Dr. Parker was hastily summoned and a hurried diagnosis of the injuries showed that Mr. Morrison had several ribs broken and that he also sustained severe internal injuries as well. His condition is very grave.

DEPOSIT TODAY

Steady Savers Sleep Soundly

Deposit $1.00 or More Weekly

INTEREST BEGINS MONTHLY

WE USE THE FAMOUS

FLAK FINGER PRINT SYSTEM

Absolute protection. Better than written signature.

SAVINGS DEPARTMENT

TRADERS NATIONAL BANK 80 MIDDLESEX ST.

Hours, 8.30-3; Sat., 8.30-12.30, 7-9

FREE

All This Week

1½ qt. Gray Enamel Kettle, complete with cover, free all this week with 1 lb. New Crop Tea or can Pure Baking Powder.

This adv. good for five stamps free with purchases over 10c.

Open Friday Eve.

SPECIAL OFFER

Washburn and Crosby's GOLD MEDAL FLOUR 69c

With all purchases (except sugar) amounting to 50c or over. This in addition to profit-sharing checks or trading stamps, as you may choose. Coffee roasted daily, 23c to 35c lb. Delicious Tea, 23c to 60c lb.

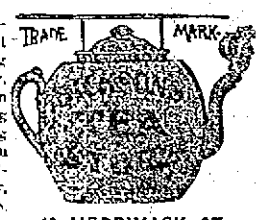

63 MERRIMACK ST.

MEMORIAL TO LATE GEO. F. RICHARDSON

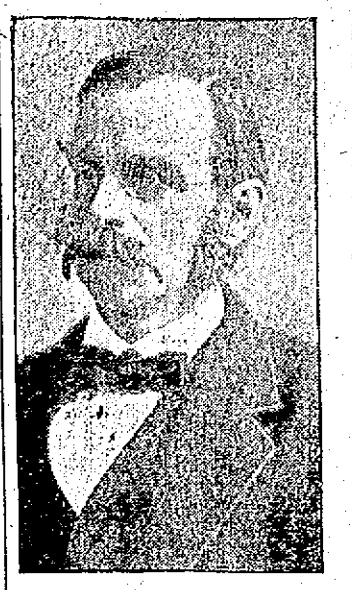

THE LATE HON. GEORGE F. RICHARDSON

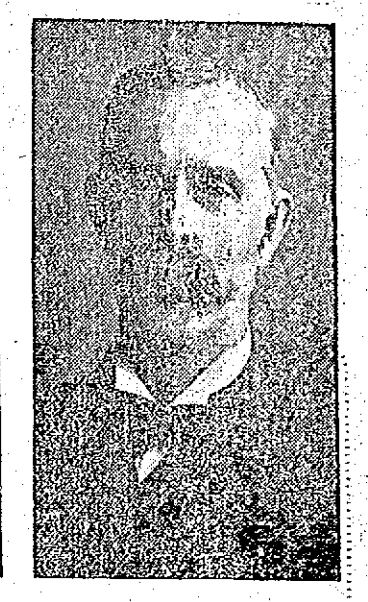

FRANCIS W. QUA, Esq., Who Read the Memorial

Middl'x Bar Asso. Pays Tribute to Former Member in Supreme Judicial Court Today

Appropriate exercises in memory of the late Hon. George F. Richardson of this city were held this morning before the supreme judicial court, Chief Justice Rugg presiding. The exercises were under the auspices of the Middlesex County Bar association, some fifty members of which attended with many members of the Lowell Bar association. There were many addresses delivered paying tribute to the memory of one whom they loved and respected.

The Middlesex Bar association presented a memorial with the request that it be placed on the records of the court. Among those who spoke were President Samuel K. Hamilton of the Middlesex County Bar association; ex-Congressman Selwyn Z. Bowman of Boston, William H. Bent, John J. Hogan, Judge Frederick Fisher and Frank E. Dunbar, as well as Chief Justice Rugg.

During the service all courts in the building, were suspended, and the judges as well as the officers repaired to the criminal court room, where the exercises were held and attended the service. Among those present were Judge McIntyre, Judge Lawton, Judge Pratt, Judge Samuel P. Hadley, Judge Fisher, Lawyers William H. Bent, John J. Hogan, Frank E. Dunbar, E. J. Tierney, J. T. Masterson, Solon W. Stevens, D. J. Donahue, W. H. Wilson, J. J. Devine, J. J. Kerwin, F. W. Qua, J. F. Owens and many others.

At 10 o'clock court opened with prayer by Rev. N. W. Matthews, pastor of the First Primitive Methodist

Continued to page seven

270,000 ON STRIKE IN BELGIUM

More Workmen Join Ranks of Those Who Left Places Yesterday—No Violence

BRUSSELS, Belgium, April 15.—Over a third of the workmen in Belgium have struck work and joined in the socialist protest against the system of plural voting which effectually prevents them from obtaining the majority at the polls and which has permitted the clerical party to remain in power for the past 20 years.

Virtually complete figures gathered from all the provinces except Antwerp and West Flanders show there was a total of 256,000 strikers this morning and the estimates from Antwerp and West Flanders, where the socialists are weakest, indicate that there are another 14,000 strikers there. The socialists assert that the total reaches 350,000, while the clericals and the government say they number only 120,000. Despite the fact that so many of the laboring classes are idle there has been a notable lack of violence and tranquility is reported everywhere except that three or four men have been arrested for interfering with non-strikers. The strikers are evidently determined to respect the decision of their leaders that the strike shall be one of folded arms and not raised fists."

House Keeping Hints No. 2

Today we iron—

Let us do it quickly and easily!

Seek a cool room and take along an electric flatiron—

This iron needs no flame—no stove—

It stays hot!

Lowell Electric Light Corp.

50 Central St.

CUNARD

Liverpool, London, Paris

Calling at Queenstown

Sailings from Boston

FRANCONIA.....May 13
LACONIA.....May 27
FRANCONIA.....June 10
LACONIA.....June 24
FRANCONIA.....July 8

and Fortnightly

FRANCONIA—LACONIA

Built 1911-1912. 18,150 tons

The Largest Steamers from Boston

SPECIAL TOUR

Boston-London-Paris

AND RETURN

22 Days $130.40 up

For booklets, rates, etc., apply to D. Murphy, 13 Appleton st., F. A. Leeds, 5 Bridge st., J. F. O'Donnell, 324 Market st., G. A. Berntson, 121 Moore st., or to 126 State st., Boston.

If you want help at home or in your business, try The Sun "Want" column.

KILLED FOUR CHILDREN AND SELF

Crazed Father Lined Up Little Ones and Fired—Mother Discovered Tragedy

FITCHBURG, April 15.—Ernest Moschner, aged 35, murdered his four children and killed himself by shooting at his home, 250 Rollstone street, this yesterday. The police believe he was temporarily insane from ill health. Moschner's wife, upon returning from work, discovered the bodies of her children and husband with bullet wounds in their heads.

The murdered children are Elsie, aged 12; Myrtle, aged 11; Norman, aged 8, and Ernest Moschner, aged 6. All four were playing games in the yard of their home when their father summoned them into the house, told them to follow him upstairs, where he lined them up in his bedroom on the second story in the rear.

While they stood facing him without a word of warning, Moschner whipped out a .32 calibre revolver and fired at Elsie. The bullet struck her near the left ear, causing instant death. As she fell across the bed, the other children fled in terror. Moschner started in pursuit and overtook Ernest, the youngest of the children, just as he was seeking protection in a closet in a front room on the same floor. The father shot a second time and the lad tumbled to the floor, dead. The lead entered his head near the left ear just below the temple.

Chases Victims

After killing Ernest, Moschner ran after the other two children, who had fled down the stairways. Their little feet could not travel fast enough for them to reach a hiding place before their crazed father, with maniacal fury and alacrity, ran from the front room down the stairs and to the lower floor, where he caught sight of them. Just as Myrtle was closing a closet door to escape, she was overtaken by her father and met the same fate as her brother and sister. A bullet struck her in the head and pierced the brain. Her death was instantaneous. She fell just outside the closet where she had sought safety.

Meantime, the eldest son, Norman, rushed into the cellar and attempted to find a hiding place in the coal bin. Moschner found him there and, though there were evidences that the boy had fought for his life, a bullet pierced the left ear, entered the skull and put an end to his struggle. Norman, apparently, was the only child who had any opportunity to attempt to defend himself. The blood stained club he had used in the futile effort to beat off the crazed father was found at the boy's side. The boy's clothes were torn, and there was blood on the cellar stairs, mute evidences of the fight for life.

The other children, the police believe, were killed before they had any opportunity to make a defense.

After killing the fourth child, Moschner covered the body with rags and boards, retraced his steps to the first floor and threw a pile of dresses over the body of his daughter Myrtle. With similar care he covered the lifeless form of Elsie, crumpled upon his bed. Standing beside her body, Moschner fired one shot into his own head. The bullet entered on the left side, pierced the brain, causing instant death.

Mother Faints

Nearly two hours later Mrs. Moschner came home after her day's work. Upon entering the house she failed to see any of the family about, and in the front room she found some of the articles of furniture disarranged and clothes scattered about on the floor. Seeing nothing of the absence of her husband and children, she went to the rear floor, entering her bedroom [illegible] the body of her husband on the floor with blood [illegible] the floor with blood [illegible] the bureau and carpet. Overcome by the discovery, Mrs. Moschner fell into a faint. Immediately after recovering she ran out of the house and, [illegible] with fright, notified neighbors of her find. The police were summoned and an investigation began immediately.

The stories of the little children told the authorities that, while they were indulging in games near the Moschner home, the father of the children appeared and told his four children to go into their house. Soon afterwards, they saw the children through a window in a room on the second floor. There the police later found the marks of muddy feet alongside the bed. Neighbors told the police that they heard shots but paid no attention to them. The bodies of the victims were viewed by Medical Examiner Frederick H. Thompson, who arranged for autopsies.

The police learned that Moschner purchased the weapon with which he committed the crime, at a local store yesterday forenoon. Acquaintances stated that of late he has appeared morose and despondent because of his poor health, and the police believe that his continual brooding may have resulted in temporary insanity.

Until six years ago Moschner had been a patient at the Rutland tuberculosis hospital for many weeks. Previously he had been employed here for 23 years as a baker and later bought a bakery wagon, which he drove about the city. Since his illness his wife, Mrs. Mollie Moschner, has been driving the team.

A brother of Moschner, Adolph Moschner, lives in this city, and a sister lives in Lynn.

MATRIMONIAL

A very pretty wedding took place at St. Michael's parochial residence last evening, when Mr. John J. Connor and Miss Mabel Walters were united in the bonds of matrimony by Rev. Francis J. Mullin. The bride was becomingly attired in a suit of blue whipcord with hat to match. The bridemaid, Miss Catherine Ryan, was also attired in blue whipcord, the best man being Mr. Thomas F. Carney. The young couple were tendered a reception at the home of the bridegroom's parents, Mr. and Mrs. John Connor, 37 Albion street. The happy couple left on a brief wedding trip. They will be at home to their friends at 278 Appleton street after April 20th. No cards.

BOYLE—VAILLENCOURT

Mr. William Boyle and Miss Cecilia Vaillencourt were united in marriage Sunday evening at the Sacred Heart rectory, Rev. Fr. Fletcher, O. M. I., performing the ceremony. The couple were attended by Mr. Fred Raymond of Beauhamnois and Miss Mary Burns. After the ceremony the bridal party went to the home of the bride's parents in Epping street, where a dinner was served, after which a reception to relatives and friends was held. Mr. and Mrs. Boyle received many useful presents. They left on an extended wedding tour which will include New York and Washington. They will be at home after May 1st at 31 Epping street.

FIRST ROLLCALL ON TARIFF BILL

Free Cattle Voted Down—Curley Declares Duty Will Benefit Only the Trust

WASHINGTON, April 15.—Persistent efforts to put cattle and sheep on the free list to cut the duty on swine and otherwise to alter the ways and means committee tariff revision bill were defeated in the democratic caucus of the house yesterday. The fight for the bill as reported was piloted by Representative Francis Burton Harrison of New York, in the absence of Representative Underwood, the majority leader, ill.

The agricultural schedule was before the house caucus all afternoon and there were some lively speeches. Many of the low members of the house aired their views. But each time there was a test the committee was overwhelmingly sustained.

Representative Lenroot of Wisconsin, a new member, precipitated the biggest fight of the day with an amendment to put cattle on the free list. Cattle and sheep are now dutiable at 10 per cent, and swine at $1.50 a head. Representative Baker of California, Russell of Missouri and others argued against free cattle, declaring that it would destroy the cattle raising industry in their states.

Representatives Kinkead of New Jersey and Curley of Massachusetts contended free cattle would mean a broader field of supply for the independent packers as against the so-called beef trust.

Representative Curley declared that the United States might soon cease to be an exporter of food. He said the Argentine Republic, with a population of only 5,000,000 as against 92,000,000 in the United States, exported more than five times as much beef and meat products as the United States and that tariff protection in America could only benefit the trust.

"It must be self evident," he said, "in view of the statistics here submitted that the relief for the American people in the matter of the high cost of living in food supply is only possible by the removal of a tariff duty on cattle which today protects not the American people, but the beef trust," said Mr. Curley.

"A constituent of mine in a recent communication referring to the excessive cost of meat, put the situation tersely when he declared that it was only possible for him to furnish his family of six children with a sirloin steak dinner by the placing of a mortgage on his home to procure the money necessary to purchase the steak.

"The American people realize that just so long as any duty is permitted on cattle the beef trust will be in a position to exact unwarranted profits from the American people, and the only way to serve the people is to place cattle on the free list, thereby making for this commodity in the United States a world market impossible of control."

Representative Garner of Texas, a member of the ways and means committee, said cattle last year raised a tariff revenue of $1,200,000 and that the rate had been so adjusted in this bill that it would raise $500,000 the first year. If cattle were transferred to the free list, he added, the rest of the tariff would have to be adjusted to meet the loss of revenue.

Representative Kinkead of New Jersey forced a roll call, the first since the bill has been before the caucus, and the free cattle amendment was rejected, 77 to 122.

Representative Burke of Wisconsin unsuccessfully sought to reduce the duty on swine from $1.50 to 75 cents a head and a motion by Representative Kinkead to put sheep on the free list was voted down, 62 to 98.

An attempt to raise the proposed rates on barley made by the democrats from Wisconsin and Minnesota, was also unsuccessful. Representative Burke of Wisconsin offered an amendment restoring the rates of the Payne law, under which barley pays a duty of 30 cents a bushel. The Underwood bill would cut that in two.

Representative Burke declared the farmers of the northwest needed the 30 per cent. duty to enable them to compete with the growers of Canadian barley just across the boundary line.

Representative Baker of California sought to reduce the proposed duty of 10 cents per bushel on oatmeal.

The last fight of the day came on rice. Representative Lazaro of Louisiana offered an amendment to increase the proposed duty of 1 cent a pound to 1½ cents a pound. Representative Thompson of Oklahoma moved to place it on the free list. Both amendments were lost, the caucus getting down to the wheat schedule at the time of adjournment.

EVERS WORRYING OVER HIS JOB

Big Change in Appearance of New Cub Manager

Johnny Evers is already worrying over his job as manager. One need take only one good look at him to note the change that has come over him since the Cubs started training this season. He has actually aged and the lines in his face have deepened.

It is evident that he has found the burden of a big league team a little more than he reckoned with before he took the job vacated by Chance. Not only has the club itself been a nightmare to the little second sacker, but he is bothered by the fact that he is being panned more or less by the scribes, who are peeved by Murphy's ousting of the peerless one and who are venting their feelings on the successor of the Californian.

With the added responsibilities Evers is irritable, nervous and lacking in patience. He has shown this by his actions on the field when players would not obey his commands as quickly as he wished. His tendency is to "crab" on the slightest pretense. One of the Cub veterans said that unless Evers changes a great deal between now and when the season is well on its way he will be fired out in the gamest and suspendest—and this wasn't said in a joking way.

There is not a single instance of a youngster turned down by McGraw who has since developed into a star. Steve Evans of the St. Louis Cardinals is the only player who ever amounted to anything worth while after McGraw sent him back, and Steve at the most is only a little better than the average outfielder.

When McGraw lets a man go it is a sure sign that he is nearly through as a big leaguer. Neither Devlin nor Bridwell showed to advantage after McGraw found it necessary to dispose of them. Go back even farther than that. After McGraw let McGann, Bowerman, Browne, Dahlen, Doolin and Tenney out they lasted a short while longer in the fast set, but soon slid out of sight.

Bresnahan, of course, is still one of the best catchers in the game, but McGraw let him go to gratify Roger's ambition to become a manager and because McGraw knew he was being well rewarded for letting Roger go to St. Louis. It was the only deal McGraw made in which he got strung as the only good man he got for Bresnahan was Jack Murray. George Burns never amounted to much for the Giants, while Joe "Bull" Dayman was only a hindrance.

Napoleon Lajoie, the one time king of second basemen, has probably protested against a greater number of pitchers than any other man in the history of baseball. Larry Lucchesi doesn't know how many holders he has faced in the seventeen seasons he has been performing in the major leagues, but a conservative estimate places the number at 2,500, while it would not be surprising if the total exceeded 3,500.

Assuming that Larry was called on to face fifteen different pitchers on an average team each season, in order to make his debut as a big leaguer, he would have faced against the offerings of no fewer than 2,010 hurlers. And fifteen hurlers to a team even in the old days, is very conservative when one considers that second division teams were forever changing pitchers.

In the spring of the year Larry is always certain to see a crack at every rookie that an opposing manager has on his staff. Why? Simply for the very good reason that Red's Pet Hope that managers do their experimenting with the unsophisticated pitching material. The same is true in the fall. When any number of kid twirlers are "called up" and receive a trial in fast company.

Larry has been batting the pill longer than any player now in fast company and holds fair to continue for several years to come. Perhaps by the time he does decide his trusty bludgeon he will have taken a crack at the offerings of 3,000 odd pitchers. And that's some some.

JOHNNY MCGRAW.

It there is anything a player detests it is to have some rabid rooter dodge up to the hold after the game or into the bench and carry off a bat or glove, which he will later proudly display to his friends and refer to it as though the player in question had presented it to him on a gold platter.

Occurrences of this sort are frequent. All ball players have suffered the loss of a favorite glove or stick at some time in their big league careers. Possibly the mitt has been carefully taken care of by the man until he has succeeded in breaking it in just right. Then along comes some individual who picks it up and carries it off without realizing what it means to the player from whom he has stolen it.

Lajoie has been made the victim of this trick several times. Last year Tuck Turner lost two of his favorite bats, taken from in front of the bench despite the vigilant lookout of Heinie Wechler, Cleveland mascot. A short time after the white haired third baseman's glove was lifted from the hook in the very bench itself, causing Tuck no end of discomfort and uncertainty in the handling of ground balls until he had broken in a new one.

The players are constantly on the watch for things of this kind and never fail to keep their eyes glued on their equipment whenever possible. But, despite this, things are stolen, and the men only can vow vengeance on the thieves and set to work breaking in new mitts or experimenting with new bats.

FLAGS AND FLAG POLES Any Size, Made to Order

The Bon Marché Dry Goods Co.

BANNERS & BURGEES Any Size, Made to Order

OUR STORE WILL BE

Closed

All Day Patriots Day,

SATURDAY, April 19

OPEN Friday Evening for Convenience of Our Patrons

TWO SPECIAL FLAG COMBINATIONS

(IN BASEMENT)

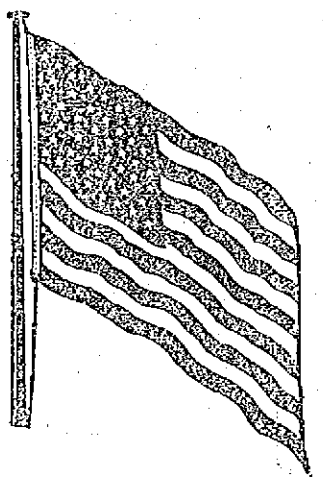

3 ft. x 5 ft. Sewed Cotton Flag, 6 ft. Pole with Ball and Halyard, 5-8 inch Galvanized Iron Pole Holder. All For 75c

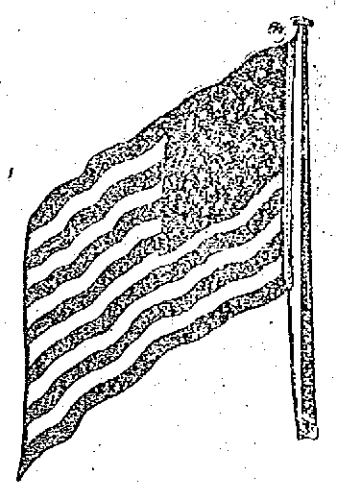

4 ft. x 6 ft. Sewed Cotton Flag, 8 ft. Pole with Ball and Halyard, 1 in. Galvanized Iron Pole Holder All For 98c

DANDRUFF

GERMS MUST GO

In America the dandruff germs must go. The war of extermination has been declared. The battle has begun, and already thousands of intelligent Americans have permanently rid themselves of this filthiness.

Today it is no more necessary for a man to have dandruff in his hair than to have tartar on his teeth.

Dandruff can never be cured until the small, aggravating and indomitable dandruff germ is conquered and destroyed.

And millions of dandruff germs have been destroyed, thanks to the great scientist who gave to the world Parisian Sage, the only real dandruff cure and hair grower the world has ever known.

If you have dandruff, Parisian Sage will cure you in two weeks, or your money back.

But besides ridding the scalp of dandruff, Parisian Sage is guaranteed to stop falling hair and itching of the scalp. It is not a dye. It is a prime favorite with women of refinement. It makes the hair soft, lustrous and beautiful, and is not sticky or greasy.

A large bottle for 50 cents at Carter & Sherburne and drug stores and toilet goods counters everywhere.

POSTAL TELEGRAPH CO.

To Give Sunday Service if Needed Here

Secretary John H. Murphy of the board of trade this morning received a letter from the head office of the Postal Telegraph company, 253 Broadway, N. Y., notifying him that at the board's request the company will grant Sunday telegraph service for Lowell in the company's office in the new Sun building, for a limited period, to ascertain whether there is any demand for Sunday service. The Postal office has always been very accommodating on Sunday, the manager being easily reached and always willing to accommodate patrons in case of necessity.

The letter to Secretary Murphy is as follows:

New York, April 12, 1913.

Mr. John H. Murphy, Secretary, Lowell Board of Trade, Lowell, Mass.

Dear Sir: Making further reply to your letter of April 4th, I am now able to state that after reviewing local conditions, I have given instructions that our office be kept open all day Sundays, for a period long enough for us to determine definitely as to the need for such change.

Very truly yours,
E. B. Pillsbury,
General Superintendent.

There will be a farewell reception at the Central M. E. church to the pastor, Dr. N. T. Whitaker and Mrs. Whitaker, Wednesday evening, April 16.

TOILETINE Reg. U.S. Pat. Off.

Soothes and Heals

Quick Relief For CHAPPED HANDS CHAPPED FACE CHILBLAINS, Etc.

25c. at Your Drug Store

Money back if not satisfied. Sample Free by Mail THE TOILETINE CO 1324 Hope St., Greenfield, Mass.

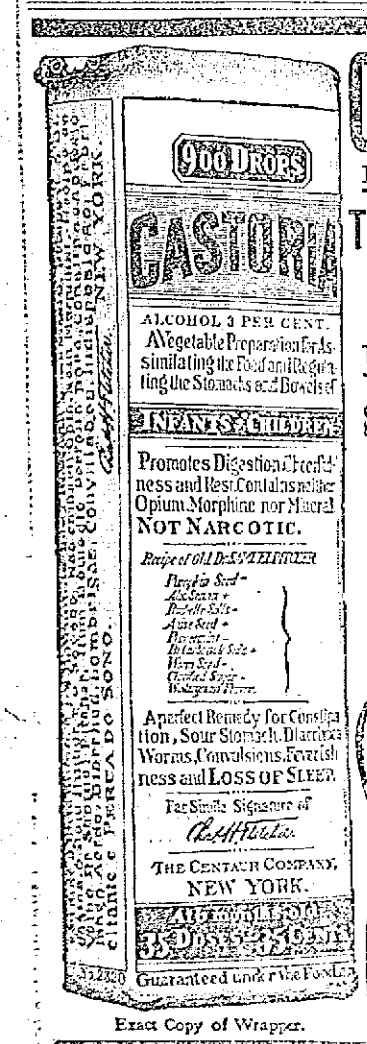

Exact Copy of Wrapper.

CASTORIA

For Infants and Children.

The Kind You Have Always Bought

Bears the Signature of Chas. H. Fletcher

In Use For Over Thirty Years

CASTORIA

THE CENTAUR COMPANY, NEW YORK CITY.

Pumps, Foot Valves, Well Paints, Pump Leathers, Etc.

WELCH BROS.

Lawn Grass Seed

Very choice. Will produce the finest sward. In bulk or 1 pound packages. Also a special mixture for SHADY LAWNS. LAWN DRESSINGS and GARDEN FERTILIZERS. Packed in convenient sized bags.

Lawn Mowers

A large showing of dependable machines. All prices.

LAWN TRIMMERS
LAWN RAKES
LAWN SHEARS

BARTLETT & DOW

216 Central Street.

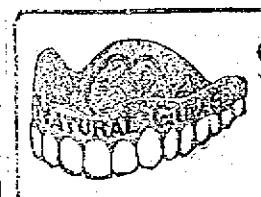

$8 Best Set of Teeth

Pure Gold Crowns, $5. Gold fillings, $1 up. Other fillings, 50c.

My $8 sets are the most lifelike and finest fitting plates that dental science can promote. Unless you require a special plate, $8 is all you need pay in this office for the best set. We have the reputation of making the most natural looking, the finest fitting and the best wearing teeth. No set ever leaves our office until the patron is perfectly satisfied as to fit and appearance. I give my personal guarantee FOR TEN YEARS with each set. If you cannot afford this $8 set, a $5 set, the best for the money, may be procured.

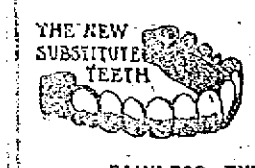

Teeth Without Plates $5 This is the only office in Lowell where gold crowns and teeth without plates (undetectable from natural ones) are inserted positively without pain.

PAINLESS EXTRACTION FREE

DR. T. J. KING

65 MERRIMACK STREET, LOWELL, MASS.
HOURS 9 TO 8 TEL. 3300

NO PAIN. Lady Attendant—French Spoken. NO HIGH PRICES

ACTOR SEIZED BY LION

Was Playing in "Beauty and the Beast"

KANSAS CITY, April 15.—Clevo Brown, an actor, who has been donning the skin of a lion in a sketch founded on the "Beauty and the Beast" tale narrowly escaped death last night at Kansas City, Kan.

Brown in his animal makeup replaced on the stage a real lion that is shown to the audience. The change is made by a trick shift in the scenery by a helper at a signal. The helper pulled a lever too soon and Brown was tumbled to the stage with the lion. The real lion seized the intruder. Out of the skin backwards to safety went Cleve but not until he was severely scratched by the animal's claws. Brown will not be able to assume his role for some time.

Pick Me Up Quick

Peptiron Pills Do It

A few days after taking Peptiron Pills you realize you are being "picked up," i. e., toned up and invigorated. This is due to the unusual tonic properties of these Pills, which we believe have never before been equaled.

If you are pale, weak, nervous, run down, with no appetite and ailing generally, a 50c package of Peptiron Pills will change your whole condition.

Get a box today and find health, strength and happiness.

YOUNGSTERS HAPPY

250 Boys Took First Lesson in Swimming at Y. M. C. A. Pool Today

A large number of youngsters took advantage of the free swimming instruction at the Y. M. C. A. today and over 250 boys plunged in the tank during the day. Every half hour a squad of about 35 boys is taken by the instructor, Mr. Corsan, and after first taking a shower bath each is given the first points on swimming. Then the boys are supplied with a pair of water wings and under the direction of Mr. Corsan, they make an attempt to swim.

This morning in one squad not a boy had been in the pool before but after twenty minutes of instruction they became quite familiar with the water. Later in the afternoon a high school class was received and although several of the boys had previously learned to swim, Mr. Corsan taught them a great deal that would be useful to them in case of accidents.

BENSDORP'S ROYAL DUTCH COCOA

Real Economy is in Quality not in price

BENSDORP'S is Double Strength means ½ as much to the cup

Always in yellow wrapper. Sample on request. Stephen L. Bartlett Co., Importers, Boston.

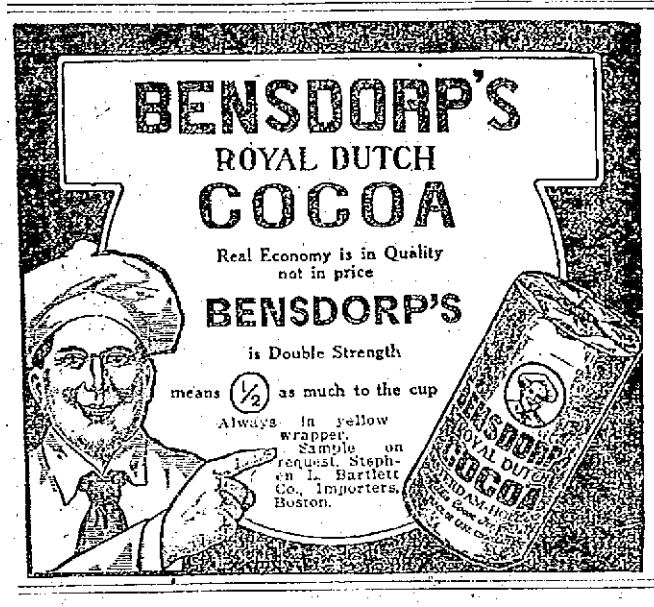

We Give "S. & H." Green Trading Stamps. Ask for Them

Free Stamps With Teas

A tremendous quantity of stamps this week. Just think how easy it is to fill a book. OUR TEAS ARE SCIENTIFICALLY BLENDED AND IMPORTED DIRECT FROM OUR LARGE PLANTATIONS TO YOU.

EXTRA SPECIAL

60 Stamps with 1 lb. Tea 70c
50 Stamps with 1 lb. Tea 60c
40 Stamps with 1 lb. Tea 50c
25 Stamps with 1 lb. Tea 40c

BEST CREAMERY **Butter** 37c lb.

There is no famine of butter, although many try to make you think so. You cannot buy better butter no matter how much you pay.

PURE LARD 2 lb. Limit 12½c Lb. USUALLY 15c

SULTANA Tomatoes 10c Can USUALLY 12½c

90-100's Prunes 6 lbs. 25c EXTRA SPECIAL

SUNNYBROOK EGGS Every Egg positively guaranteed. Sold only in sealed cartons 25c Doz.

If You Try These Eggs, You'll Use Them All Year Round

Dried Lima BEANS 7c lb.

Medium or Pea BEANS 5c lb.

IONA PEAS 3 Cans 25c Less Than Cost

10 S.&H. Stamps FREE

WITH EACH OF THE FOLLOWING GROCERIES:

1 bot. Old Dutch or Atlantic Cleanser 10c
1 bottle Ammonia 10c
1 can Raspberries 15c
1 can Sliced Peaches 10c
1 pkg. E. C. Corn 10c
1 bot. Pickles (Mixed, Gherkins, Chow) 10c
1 can Sultana Spice 10c
1 lb. Layer Raisins 10c

A. & P. Flour, a Bag ..... 70 Cents

FREE DELIVERY — THE GREAT ATLANTIC & PACIFIC TEA CO. — THE LARGEST GROCERY HOUSE IN AMERICA 4000 STORES — PHONE 3891

156 MERRIMACK STREET.

We Give "S. & H." Green Trading Stamps. Ask for Them

DEATHS

SIMMONS—Paul Simmons, aged two years, five months, child of Isaac and Olympia, died this morning at the Lowell General hospital. The body was taken to Molloy's undertaking parlors on Market street.

HILL—Mrs. Nellie Hill, aged 69 years, died April 3rd at Los Angeles, Cal. She leaves a sister, Mrs. Mary A. Wilson of this city, and a brother, William Harding of Fall River, Mass.

STEPHEN—Reinhold Stephen, an old and highly respected citizen of Westford, died at his home last night after a few days' illness. Deceased is survived by a wife and two daughters.

FRANKLAND—Mrs. Alice M. Frankland died at her home, 67 Stratham street, Wednesday, April 12, at the age of 32 years. Besides her husband, Albert, she leaves her parents, Mr. and Mrs. Albert Holt of England, and one sister, Mrs. Martha Howarth of England.

PEARSON—Mrs. James M. Pearson died at the home of her daughter, Mrs. Arthur W. Dow, in New York city. Mrs. Pearson was a resident of Lowell for many years, her husband, the late Jas. M. Pearson, being in the wholesale fruit and provision business in Shattuck street. She was a member of the Highland M. E. church. Besides Mrs. Dow, she is survived by a daughter, Mrs. J. H. Humphrey of Holliston, and a son, Frank Pearson of Los Angeles; also a brother, George L. Huntoon of this city; a brother, Daniel Huntoon of Washington; a sister, Mrs. Frank Goodrich of Springfield, and a sister residing in Monterey, Cal.

FUNERAL NOTICES

FRANKLAND—Died in this city, April 12, Mrs. Alice M. Frankland, aged 32 years. She leaves besides her husband, Albert, her father and mother, Mr. and Mrs. Albert Holt of England, also one sister, Mrs. Martha Howarth of England. Funeral from her late home, 67 Stratham street, Wednesday afternoon at 2 o'clock. Friends invited. Burial private. Undertakers Young and Blake in charge.

AHIER—The funeral of Miss Margaret Eliza Ahier will take place Wednesday morning at 8.15 o'clock from the home of her sister, Mrs. O. A. Flint, Dracut Center. High mass of requiem at St. Michael's church at 9 o'clock. Interment will be in St. Patrick's cemetery in charge of Funeral Director James W. McKenna. Friends are requested to kindly omit flowers.

McCARTHY—The funeral of the late Mrs. Ellen McCarthy will take place at 8 o'clock Wednesday morning from her home, 244 Broadway. Funeral high mass of requiem will be celebrated in St. Patrick's church at 9 o'clock. Burial in St. Patrick's cemetery. Undertakers J. F. O'Donnell & Sons in charge.

SWAN—Died in this city, April 15th, Mrs. Mary J. Swan, aged 76 years, 2 months and 29 days, at her home, 82 Eleventh street. Mrs. Swan was the widow of Charles A. F. Swan. She is survived by a daughter, Mrs. Chas. C. Baron, and four grandchildren, Gerald S., Natalie S., Richard S. and Gwendolen S. Baron. Funeral services will be held at 82 Eleventh street Thursday afternoon at 2 o'clock. Friends are invited without further notice. Burial private. The funeral arrangements are in charge of Undertaker George W. Healey.

FUNERALS

FOLSOM—The funeral of Henry M. Folsom took place yesterday afternoon from his home, 398 Middlesex street. The services were conducted by Rev. Allan C. Ferrin, pastor of the High St. Congregational church. Appropriate selections were sung by Mrs. Walter L. Muzzey. A delegation was present, representing Highland-Veritas lodge, No. 6, I. O. O. F., and there were many employes present representing the Lawrence Mfg. Co., where Mr. Folsom had served as an overseer for a great many years. The bearers were Messrs. George E. Ames, Edward Martin, Samuel G. Pillsbury and Orville Robinson, all of the Lawrence Mfg. Co. Burial was in the family lot in the Edson cemetery. The funeral arrangements were in charge of Everett H. Walker, under the direction of Undertaker George W. Healey.

KEAY—The funeral of Mrs. Emma L. Keay, was held yesterday afternoon from the funeral parlors of Undertakers Young & Blake. The services were conducted by Rev. Dr. Fisher, pastor of the First Universalist church. Mrs. F. L. Roberts and Mrs. H. E. Symonds sang "Abide With Me," "Nearer, My God, to Thee," and "The Christian's Good-night." The Lady Franklin council, 17, Daughters of Liberty, were represented by Misses Lucy Staples and Julia Wing, Mrs. Caroline Crawford and Mrs. Eugene Hardy, who read the burial service of the order. There was also a large delegation from the Centralville lodge of Rebekahs, one of whom read the committal service. The flowers were many and beautiful. The body was forwarded to Monroe, Me., for burial, under the direction of Undertakers Young & Blake.

GALLAGHER—The funeral of Miss Bridget Gallagher took place yesterday from the home of Mrs. B. W. McGettrick, Linden street, Brookline, Mass. Solemn mass of requiem was sung at St. Mary of the Assumption church in Brookline. The body arrived in Lowell at noon. Burial was in St. Patrick's cemetery. Undertakers M. H. McDonough Sons in charge.

JONES—The funeral of the late Mrs. Eva Jones took place this morning at 8.30 o'clock from her home, 593 Broadway. The cortege proceeded to St. Patrick's church where at 9 o'clock a high mass of requiem was sung by Rev. William O'Brien of Brockton, Mass. The choir sang the Gregorian mass, the solos being sustained by Miss Alice E. Murphy and Mr. Andrew A. McCarthy. Mr. Michael Johnson presided at the organ. The bearers were Messrs. Patrick Fitzgerald, Thomas McCaffrey, Paul Mansfield, John Gill, Thomas Morrison and John Morrison. Those who sent flowers were Mr. Abraham Laroix, Merrimack packing room, James Jones and Mr. and Mrs. George Howard, Miss Lina Mahoney, Mr. and Mrs. Geo. Diette, Mr. and Mrs. Carville and others. The burial was in St. Patrick's cemetery, where the committal prayers were read by Rev. Timothy Callahan. Undertaker James H. McDermott had charge.

O'ROURKE—The funeral of Mrs. Mary O'Rourke took place today at 8.30 o'clock from 47 Agawam st. At St. Peter's church at 9.15 o'clock, a high mass of requiem was sung by Rev. W. George Mullin. The choir rendered the Gregorian mass. The solos were sustained by Miss Gertrude E. Kelcher and Mr. James E. Donnelly. Mrs. J. W. McKennedy presided at the organ. There were many beautiful floral offerings and among those who contributed were Rourke family, Miss Mary Wood, Mrs. May Sheehan, Miss Delia Hayes, Christopher Keogle, Joseph O'Connell and family, Mr. William Gath and family. After leaving the church the funeral proceeded to St. Patrick's cemetery. Burial being in the family lot where the committal prayers were read at the grave by Rev. W. George Mutlin. The funeral arrangements were under direction of Undertaker John J. O'Connell.

NAPHEN—The funeral of the late Daniel Naphen took place this morning at 8.30 o'clock from the home of his sister, Mrs. Mary Shields, 23 West street. Friends were present from Salem and Lawrence. The cortege proceeded to St. Michael's church where, at 9 o'clock, a high mass of requiem was celebrated by the pastor, Rev. John J. Shaw. The choir, directed by Mr. Thomas P. Boulger, sang the Gregorian mass. Miss Carolyn White presided at the organ. The solos of the mass were sustained by Mr. Boulger and Miss Griffin. The bearers were Messrs. Thomas Garrity, Homar Larue, Bartholomew Dowd and Daniel Dowd. Interment was in the family lot in St. Patrick's cemetery, where Rev. Fr. Mullin read the committal services at the grave. Funeral Director James W. McKenna in charge.

ELEVATED RAILROAD

Was the Subject of a Lecture Given By Captain Reynolds at Billerica Last Evening

Captain Reynolds of the Boston Elevated railroad gave a very instructive lecture on the work of the Boston Elevated last night at the North Billerica Baptist church. The lecture was given under the direction of the Williams Bible class and was open to the public.

Captain Reynolds talked on the railroad from the time of the horse car service to the conditions of the present day and his lecture was illustrated by stereopticon views. A musical program was furnished.

COMMITTEE ACTIVE

GREAT MOVEMENT FOR NATURALIZATION

Census of French Speaking People Will Be Made in Lowell—Many New Names to Be Added to Voting List

The members of the permanent committee on naturalization, which is composed of delegates from the Citoyens-Americains club, C. M. A. C., Centralville and Pawtucketville Social clubs, held an important meeting at the Citoyens-Americains club rooms in Dutton street with President Joseph Harvey in the chair.

Considerable business was transacted and another meeting was called for next Friday evening at 7.30 o'clock in the rooms of the Centralville Social club. Arthur Lussier of the C. M. A. C. was elected vice president, and it was decided to make a census of the city in order to find out the number of French speaking voters here. It also was decided to secure the names of the young men who are eligible to vote, but who have not yet registered, and to induce the same to register and vote.

The city was divided into districts and each club will have its respective ground to cover. A meeting is being planned for the near future and able speakers will be invited to attend and address the gathering. It is the ambition of this committee to have the names of all the French speaking men of the city who are eligible to vote, placed on the ballot list; also to have others naturalized. It was predicted that the present number of voters of this nationality can be doubled in a short time.

Our Greatest Mill-End Sale

IS NOW ON, AT THE LOWEST PRICES EVER PUT ON WALL PAPERS IN NEW ENGLAND

United Wall Paper Stores of America

LOCATED IN NELSON'S DEPT. STORE

"Biggest Distributors of Wall Papers in New England"

THE LADIES' HOME JOURNAL PATTERNS

ALSO

The Embroidery Book

AND

The Style Book

CAN NOW BE BOUGHT FROM

HARRY C. KITTREDGE

Stationer and News Dealer. 15 Central St., Lowell, Mass.

THE LADIES' HOME JOURNAL PATTERNS

CITY OF LOWELL

No. 1 Drug. April 15, 1913.
Notice is hereby given under Chapter 100 of the Revised Laws, that Samuel McCord of the firm of Carter & Sherburne Co., has applied for a license to sell intoxicating liquors, of the sixth class as (Druggist) at Nos. 2-4 Bridge street, 3-5 Merrimack street, in two rooms on first floor and cellar.
By order of the License Commission,
JOHN J. MULLANEY, Chairman.

CITY OF LOWELL

No. 2 Drug. April 15, 1913.
Notice is hereby given under Chapter 100 of the Revised Laws, that Anders Thomasson has applied for a license to sell intoxicating liquors, of the sixth class as (Druggist) at No. 537 Central street, in three rooms on first floor and cellar.
By order of the License Commission,
JOHN J. MULLANEY, Chairman.

CITY OF LOWELL

No. 3 Drug. April 15, 1913.
Notice is hereby given under Chapter 100 of the Revised Laws, that Joseph Routhier of the firm of Routhier & Delisle, has applied for a license to sell intoxicating liquors, of the sixth class as (Druggist) at No. 632 Merrimack street, and bulkhead on Merrimack street, in three rooms on first floor and cellar.
By order of the License Commission,
JOHN J. MULLANEY, Chairman.

CITY OF LOWELL

No. 4 Drug. April 15, 1913.
Notice is hereby given under Chapter 100 of the Revised Laws, that Wilford L. L'Esperance has applied for a license to sell intoxicating liquors, of the sixth class as (Druggist) at No. 726 Moody street, unnumbered door in passageway leading from Moody street, and bulkhead in rear of said 726 Moody street, in four rooms on first floor and cellar.
By order of the License Commission,
JOHN J. MULLANEY, Chairman.

CITY OF LOWELL

No. 5 Drug. April 15, 1913.
Notice is hereby given under Chapter 100 of the Revised Laws, that Thomas C. Walker has applied for a license to sell intoxicating liquors, of the sixth class as (Druggist) at No. 508 Middlesex street, in two rooms on first floor, one room on second floor and cellar.
By order of the License Commission,
JOHN J. MULLANEY, Chairman.

CITY OF LOWELL

No. 6 Drug. April 15, 1913.
Notice is hereby given under Chapter 100 of the Revised Laws, that James J. Brown has applied for a license to sell intoxicating liquors, of the sixth class as (Druggist) at No. 391 Broadway and unnumbered door in passageway leading from Willie street, in three rooms on first floor and cellar.
By order of the License Commission,
JOHN J. MULLANEY, Chairman.

CITY OF LOWELL

No. 7 Drug. April 15, 1913.
Notice is hereby given under Chapter 100 of the Revised Laws, that Arthur Herbert Johnson of the Corporation of Jaynes Drug Co., has applied for a license to sell intoxicating liquors of the sixth class as (Druggist) at Nos. 119-123 Merrimack street, one unnumbered door on Kirk avenue, and bulkhead on said Kirk avenue, in three rooms on first floor and cellar.
By order of the License Commission,
JOHN J. MULLANEY, Chairman.

CITY OF LOWELL

No. 8 Drug. April 15, 1913.
Notice is hereby given under Chapter 100 of the Revised Laws, that Frank C. Goodale has applied for a license to sell intoxicating liquors, of the sixth class as (Druggist) at No. 217 Central street and bulkhead on Central street, in four rooms on first floor and cellar.
By order of the License Commission,
JOHN J. MULLANEY, Chairman.

CITY OF LOWELL

No. 9 Drug. April 15, 1913.
Notice is hereby given under Chapter 100 of the Revised Laws, that Frank E. McNabb has applied for a license to sell intoxicating liquors, of the sixth class as (Druggist) at No. 225 Broadway and bulkhead on Broadway, in four rooms on first floor and cellar.
By order of the License Commission,
JOHN J. MULLANEY, Chairman.

CITY OF LOWELL

No. 10 Drug. April 15, 1913.
Notice is hereby given under Chapter 100 of the Revised Laws, that Joseph M. Cohe of the firm of Swan & Cohe, has applied for a license to sell intoxicating liquors, of the sixth class as (Druggist) at No. 51 Andover street and 1 Concord street, in one room on first floor and cellar.
By order of the License Commission,
JOHN J. MULLANEY, Chairman.

CITY OF LOWELL

No. 11 Drug. April 15, 1913.
Notice is hereby given under Chapter 100 of the Revised Laws, that James Howard of the firm of John T. Sparks & Co., has applied for a license to sell intoxicating liquors, of the sixth class as (Druggist) at No. 747 Lakeview ave., and one unnumbered door in rear of 747 Lakeview ave., in three rooms on first floor and cellar.
By order of the License Commission,
JOHN J. MULLANEY, Chairman.

CITY OF LOWELL

No. 12 Drug. April 15, 1913.
Notice is hereby given under Chapter 100 of the Revised Laws, that Fred K. Burtt, of the firm of F. H. Butler & Co., has applied for a license to sell intoxicating liquors, of the sixth class as (Druggist) at No. 391 Middlesex street, in one room on first floor and cellar.
By order of the License Commission,
JOHN J. MULLANEY, Chairman.

CITY OF LOWELL

No. 13 Drug. April 15, 1913.
Notice is hereby given under Chapter 100 of the Revised Laws, that George A. Willson has applied for a license to sell intoxicating liquors, of the sixth class as (Druggist) at No. 106 Branch, 191 School streets and bulkhead on School street, in two rooms on first floor and cellar.
By order of the License Commission,
JOHN J. MULLANEY, Chairman.

CITY OF LOWELL

No. 14 Drug. April 15, 1913.
Notice is hereby given under Chapter 100 of the Revised Laws, that Hubert J. Turcotte has applied for a license to sell intoxicating liquors, of the sixth class as (Druggist) at No. 548 Middlesex street, in one room on first floor and cellar.
By order of the License Commission,
JOHN J. MULLANEY, Chairman.

CITY OF LOWELL

No. 15 Drug. April 15, 1913.
Notice is hereby given under Chapter 100 of the Revised Laws, that Edward T. McEvoy has applied for a license to sell intoxicating liquors, of the sixth class as (Druggist) at No. 709 Lawrence street, and bulkhead on Lawrence street, in one room on first floor and cellar.
By order of the License Commission,
JOHN J. MULLANEY, Chairman.

CITY OF LOWELL

No. 16 Drug. April 15, 1913.
Notice is hereby given under Chapter 100 of the Revised Laws, that Azro M. Dows of the firm of A. W. Dows & Co., has applied for a license to sell intoxicating liquors, of the sixth class as (Druggist) at No. 54 Merrimack street and bulkhead on Merrimack street, in one room on first floor and cellar.
By order of the License Commission,
JOHN J. MULLANEY, Chairman.

CITY OF LOWELL

No. 17 Drug. April 15, 1913.
Notice is hereby given under Chapter 100 of the Revised Laws, that John B. Kirwin, of the firm of J. B. Albert Johnson & Co., has applied for a license to sell intoxicating liquors, of the sixth class as (Druggist) at No. 388 Central street and bulkhead on Central street, in five rooms on first floor and cellar.
By order of the License Commission,
JOHN J. MULLANEY, Chairman.

CITY OF LOWELL

No. 18 Drug. April 15, 1913.
Notice is hereby given under Chapter 100 of the Revised Laws, that Albert L. Field has applied for a license to sell intoxicating liquors, of the sixth class as (Druggist) at No. 1059 Gorham street, and one unnumbered door in rear of 1059 Gorham street, in five rooms on first floor and cellar.
By order of the License Commission,
JOHN J. MULLANEY, Chairman.

CITY OF LOWELL

No. 19 Drug. April 15, 1913.
Notice is hereby given under Chapter 100 of the Revised Laws, that Horace C. Page has applied for a license to sell intoxicating liquors, of the sixth class as (Druggist) at Nos. 336 Westford and 15-17 Pine streets, in one room on first floor and cellar.
By order of the License Commission,
JOHN J. MULLANEY, Chairman.

CITY OF LOWELL

No. 20 Drug. April 15, 1913.
Notice is hereby given under Chapter 100 of the Revised Laws, that Clifford F. George of the firm of Clifford F. George & Co., has applied for a license to sell intoxicating liquors, of the sixth class as (Druggist) at No. 193 Chelmsford street and bulkhead on Chelmsford street, in three rooms on first floor and cellar.
By order of the License Commission,
JOHN J. MULLANEY, Chairman.

CITY OF LOWELL

No. 21 Drug. April 15, 1913.
Notice is hereby given under Chapter 100 of the Revised Laws, that P. Noe Brunelle has applied for a license to sell intoxicating liquors, of the sixth class as (Druggist) at No. 33 East Merrimack street and bulkhead on Davidson street, in five rooms on first floor and cellar.
By order of the License Commission,
JOHN J. MULLANEY, Chairman.

CITY OF LOWELL

No. 22 Drug. April 15, 1913.
Notice is hereby given under Chapter 100 of the Revised Laws, that Richard S. Donoghue of the firm of F. & E. Bailey & Co., has applied for a license to sell intoxicating liquors, of the sixth class as (Druggist) at Nos. 83 Merrimack and 11 John streets, in two rooms on first floor and cellar.
By order of the License Commission,
JOHN J. MULLANEY, Chairman.

CITY OF LOWELL

No. 23 Drug. April 15, 1913.
Notice is hereby given under Chapter 100 of the Revised Laws, that Fred Howard has applied for a license to sell intoxicating liquors, of the sixth class as (Druggist) at Nos. 197 Central street and 1 Jackson street, in four rooms on first floor and cellar.
By order of the License Commission,
JOHN J. MULLANEY, Chairman.

CITY OF LOWELL

No. 24 Drug. April 15, 1913.
Notice is hereby given under Chapter 100 of the Revised Laws, that Ray F. Webster has applied for a license to sell intoxicating liquors, of the sixth class as (Druggist) at No. 115 Bridge street, in two rooms on first floor and cellar.
By order of the License Commission,
JOHN J. MULLANEY, Chairman.

CITY OF LOWELL

No. 25 Drug. April 15, 1913.
Notice is hereby given under Chapter 100 of the Revised Laws, that Mary A. Phelan has applied for a license to sell intoxicating liquors, of the sixth class as (Druggist) at No. 245 Gorham street and unnumbered door in rear of 245 Gorham street, in three rooms on first floor and cellar.
By order of the License Commission,
JOHN J. MULLANEY, Chairman.

CITY OF LOWELL

No. 26 Drug. April 15, 1913.
Notice is hereby given under Chapter 100 of the Revised Laws, that A. Warren Churchill of the Corporation of Liggett's Hall & Lyon Stores, has applied for a license to sell intoxicating liquors, of the sixth class as (Druggist) at Nos. 67-69 Merrimack street, and two unnumbered doors on Pollard avenue, in six rooms on first floor and cellar.
By order of the License Commission,
JOHN J. MULLANEY, Chairman.

CITY OF LOWELL

No. 27 Drug. April 15, 1913.
Notice is hereby given under Chapter 100 of the Revised Laws, that Levi T. Steeves has applied for a license to sell intoxicating liquors, of the sixth class as (Druggist) at Nos. 276-278 Chelmsford street, one unnumbered door on Chelmsford street, and one unnumbered door on Hale street, in two rooms on first floor and cellar.
By order of the License Commission,
JOHN J. MULLANEY, Chairman.

CITY OF LOWELL

No. 28 Drug. April 15, 1913.
Notice is hereby given under Chapter 100 of the Revised Laws, that William R. Kiernan has applied for a license to sell intoxicating liquors, of the sixth class as (Druggist) at Nos. 617 Broadway and 268 School street, in five rooms on first floor and cellar.
By order of the License Commission,
JOHN J. MULLANEY, Chairman.

CITY OF LOWELL

No. 29 Drug. April 15, 1913.
Notice is hereby given under Chapter 100 of the Revised Laws, that Frank P. Moody has applied for a license to sell intoxicating liquors, of the sixth class as (Druggist) at Nos. 301 Central street and one unnumbered door on Appleton street, in two rooms on first floor and cellar.
By order of the License Commission,
JOHN J. MULLANEY, Chairman.

CITY OF LOWELL

No. 30 Drug. April 15, 1913.
Notice is hereby given under Chapter 100 of the Revised Laws, that Austin A. Frye, of the firm of Frye & Crawford Drug Co., has applied for a license to sell intoxicating liquors, of the sixth class as (Druggist) at Nos. 474-478 Merrimack street, 1 Crawford Place and bulkhead in alley leading from Merrimack street, in five rooms on first floor and cellar.
By order of the License Commission,
JOHN J. MULLANEY, Chairman.

CITY OF LOWELL

No. 31 Drug. April 15, 1913.
Notice is hereby given under Chapter 100 of the Revised Laws, that Clarence H. Holland has applied for a license to sell intoxicating liquors of the sixth class as (Druggist) at No. 1 Mammoth Road and one unnumbered door in yard leading from Mammoth Road, in three rooms on first floor and cellar.
By order of the License Commission,
JOHN J. MULLANEY, Chairman.

CITY OF LOWELL

No. 32 Drug. April 15, 1913.
Notice is hereby given under Chapter 100 of the Revised Laws, that John J. Shea of the firm of Griffith & Shea, has applied for a license to sell intoxicating liquors, of the sixth class as (Druggist) at Nos. 151 East Merrimack street and 103 Fayette street, in two rooms on first floor and cellar.
By order of the License Commission,
JOHN J. MULLANEY, Chairman.

CITY OF LOWELL

No. 33 Drug. April 15, 1913.
Notice is hereby given under Chapter 100 of the Revised Laws, that Fred O. Lewis has applied for a license to sell intoxicating liquors, of the sixth class as (Druggist) at Nos. 48 Branch and 4 Smith streets, in two rooms on first floor and cellar.
By order of the License Commission,
JOHN J. MULLANEY, Chairman.

CITY OF LOWELL

No. 34 Drug. April 15, 1913.
Notice is hereby given under Chapter 100 of the Revised Laws, that Charles J. Gallagher has applied for a license to sell intoxicating liquors, of the sixth class as (Druggist) at No. 255 High street, and one unnumbered door in passageway leading from Andover street, in four rooms on first floor and cellar.
By order of the License Commission,
JOHN J. MULLANEY, Chairman.

CITY OF LOWELL

No. 35 Drug. April 15, 1913.
Notice is hereby given under Chapter 100 of the Revised Laws, that Thomas J. Mullarkey of the firm of F. J. Campbell & Co., has applied for a license to sell intoxicating liquors, of the sixth class as (Druggist) at No. 535 Dutton street and bulkhead on Fletcher street, in three rooms on first floor and cellar.
By order of the License Commission,
JOHN J. MULLANEY, Chairman.

PARCEL POST SPECIAL

This $1.25 Corded Batiste WAIST For 69c

Send 69c and this dainty corded batiste waist will be delivered to your door by Parcel Post. This quite extraordinary offer is made for the purpose of adding many new names to our Parcel Post list. For one week only.

Description—Splendidly made with Robespierre collar, pleat over the shoulder, and a pocket; three-quarter length sleeves and turn back cuffs. Sizes 34 to 44

PARCEL POST DEPT. GILCHRIST CO. Washington and Winter Sts. BOSTON

DR. HALLOCK'S ELVITA PILLS

60 YEARS OF CURES

$1 BOX FREE

A Great Nerve Remedy and Reconstructive Tonic for Man or Woman

Are you all run down? Are you discouraged? Are you melancholy? Have you weak kidneys, with pains in back and legs? Are you threatened with paralysis? Are you always tired—worried—blue—and despondent? Then send for a box of El-Vi-Ta Pills. For weak, worn out and nervous people, nervous weakness, nervous debility, nervous exhaustion, nervous dyspepsia, and weakness of all kinds and from whatever cause, stops all wasting. A blood producer and a body builder, gives strength, vitality. A most wonderful invigorator. A single package proves their great qualities. Makes men powerful, giving strength, courage and reserve nerve power. Used in private practice for 60 years.

$1 per box. A regular $1 box free, sent sealed in plain package on receipt of ten cents to pay postage.

DR. HALLOCK'S EL-VI-TA CAPSULES for all bladder and kidney complaints, $1 per box.

DR. HALLOCK'S FAMOUS EL-VI-TA "LIFE GIVING REMEDIES" are for sale at all reliable druggists, or sent by mail in plain sealed package on receipt of price. OUR MEDICAL BOOK on blood and nervous complaints should be read by every man. Sent sealed free.

DR. HALLOCK CO. 114 COURT ST., BOSTON, MASS.

WAGE INCREASE FOR "HELLO" GIRLS

New Scale to Become Effective in Boston on June 1—Other Cities Also Affected

The New England Telephone & Telegraph company has decided to raise, on June 1, the weekly wage of every operator, supervisor and chief operator in the Metropolitan district, and a notification to that effect was posted at every exchange this morning.

The weekly raise is to take the place of the anniversary payments which were agreed upon between the representatives of each side at the conference last week, but which were refused by the Operators' union.

It also announced that the wage scale in all the other large cities in the company's territory will be revised and the betterments posted as soon as possible, probably before June 1, so that all will go into effect at the same time.

Vice-Pres. E. K. Hall, who was one of the company's representatives at the conferences and is also one of its counsel, announced last night that he would be a member of the adjustment committee to be made up of three representatives of the company and three representatives of the operators, agreed upon in the "basis of settlement." This board is to adjudicate all grievances.

That committee is to organize before next Monday. It will, Mr. Hall said, discuss its methods of procedure as soon as organized.

New Conference Called

The weekly wage increase for each operator will show a total at the end of the year practically equal to the "anniversary payments."

Yesterday the chamber of commerce committee called the Telephone company officials into conference. They were asked if, in view of the fact that the only issue remaining unadjusted was the matter of bonus payments, the company would not give further consideration to an increase in pay in some other form.

The telephone officials took the matter under consideration last night and finally decided to thrust aside all technicalities and to make these increases as weekly wage payments instead of as a bonus.

It was declared that the officers in doing this not only desired to recognize the patient diplomacy of the chamber of commerce committee, but also considered the possibilities of the good feeling which would generally result from a move that might be considered generous as well as just.

Announcement by Company

Pres. P. L. Spalding of the Telephone company, in announcing the decision of the company late last night, said:

"At the suggestion of the chamber of commerce committee the management of the New England Telephone & Telegraph company has again carefully considered the question of additional compensation to the operating force, and has decided to adopt increases in the weekly wage schedule aggregating an amount slightly in excess of that which would have been involved in the anniversary payment plan.

"A bulletin to be issued at once will set out in detail the new wage schedule effective June 1, 1913, under which, after six months' service (including the period in the training school) at wages ranging from $5.00 to $6.50 per week, day operators will receive from $7.00 to $12.00 per week, according to length of service.

Disposition of Split Trick Issue

"Operators on afternoon-evening work and on split-trick work (i. e., work performed in two separate periods as necessary to adjust the operating force to the varying requirements of the traffic) will work one hour per day less and receive $1.00 per week more than day operators of corresponding rank. A night operator will receive $2 a week more than a day operator of corresponding rank.

"Senior operators will receive from $10 to $14 per week; supervisors from $12 to $15; assistant chief operators from $13 to $18, and chief operators from 15 to $25.

"So far as consistent with the requirements of the service work will be so arranged as to give the maximum number of Sundays, holidays and Saturday afternoons to each operator.

"An adjustment committee will be created to consist of three members to be chosen by the operating force from among its members and three to be appointed by the president of the company.

"Wage schedules for other large cities in which the company operates will also be revised and announcements of changes will be made in the near future."

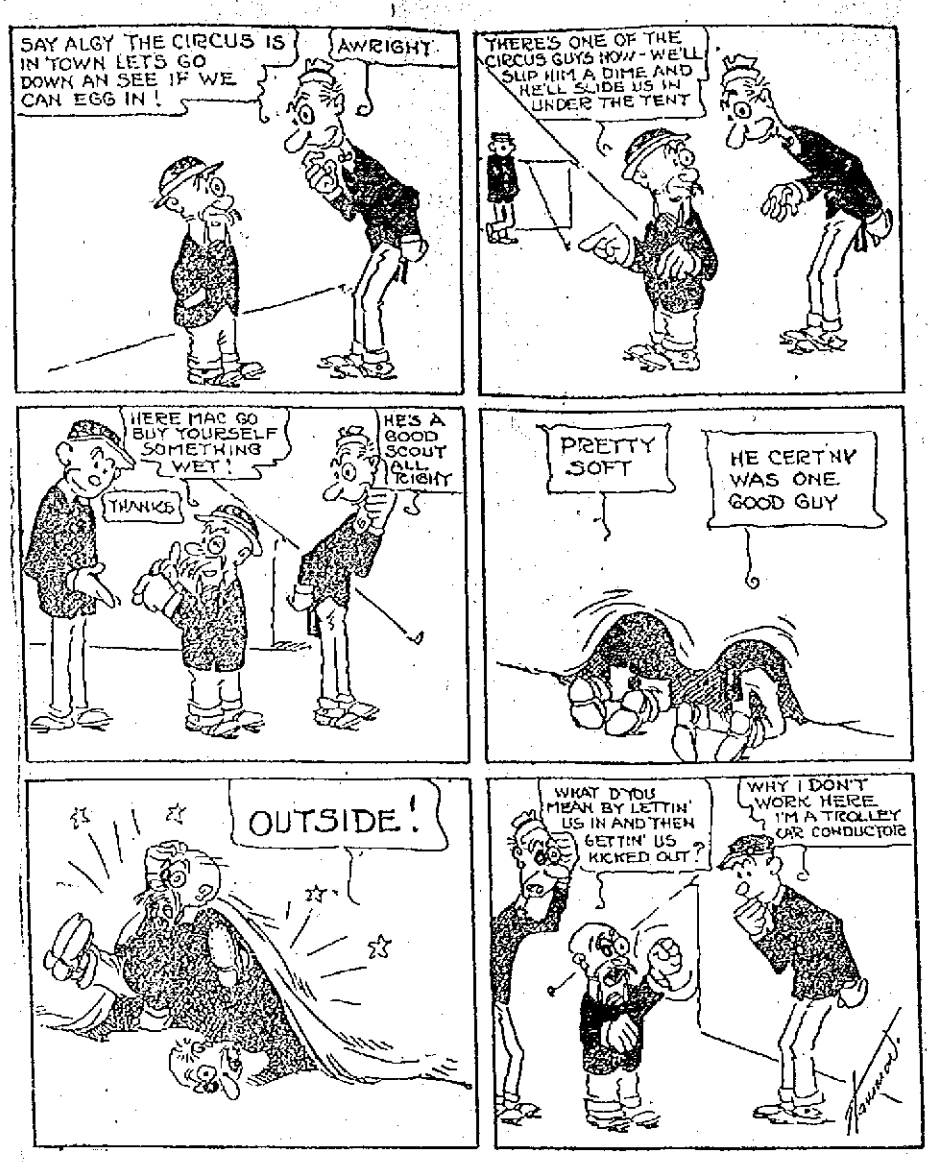

Every Man In Uniform Don't Work For The Circus

IF YOU KNEW SAMUEL

And if You Knew Louise Won't You

PLEASE TELL US ALL ABOUT IT—

They Were Married Long Ago and If You Chance to Know, Just Bestow On the City Clerk Your Knowledge

City Clerk Flynn has received a letter from Berkeley, Cal., seeking information concerning the marriage of Samuel Jackson and Louise Woodward. There is no record in this city of the marriage and if you know anything about the event, which is said to have taken place about 150 years ago, the city clerk would be glad to hear from you. The letter:

2616 Parker Street,
Berkeley, Cal., April 6, 1913.
Recorder of Marriages, Lowell, Mass.

Dear Sir: Will you kindly give me some information, if possible, concerning marriage license of one Samuel Jackson, born April 16, 1737, Newton, Mass., to Louise Woodward, married 1763. Am unable to state date of her birth or where married, but I wish to know if such a license is recorded.

Thanking, I am,
Yours truly,
Mrs. Clara Jackson Roach.

HOSPITAL SITE

MAYOR O'DONNELL READY TO NAME ONE

If the Municipal Council Gives Him Authority But Prefers to Await Action of Legislature

How about a contagious hospital for Lowell?

The question was put to Mayor O'Donnell today and His Honor said that if the municipal council would leave the matter to him he would name a site "right off the reel" so to speak.

Mayor O'Donnell and Dr. James J. McCarty constitute the remnant of the contagious hospital commission, the remaining members having resigned some time ago and the mayor is of the opinion that the commission no longer exists.

The mayor, today, said that with the authority in his hands he would select a site within 24 hours. The site, he said, would be within the city limits, within five minutes' ride in the street cars from the centre of the city. The location he has in mind contains over ten acres, is on the crest of a hill where the air is pure and is quite a distance from residences.

He said that the site would be as free from criticism as any site that has been offered or proposed and that if the municipal council would give him the authority he would draw up an order to be acted on at the next meeting of the council.

The mayor called attention to the fact that there is a bill now before the legislature having to do with the maintenance of contagious hospitals and he thought it would be well to postpone action until such time as the legislature acts. The bill provides for the maintenance of such hospitals by the state, the state charging to the different cities, by way of tax bills, their proportionate share of the expense. "I do not think," said the mayor, "that the municipal council should go ahead until the legislature has taken some definite action."

John Is Smiling

Motorman John Primeau of the Bay State Street Railway Co., is passing around the cigars, the reason being the arrival at his home of a handsome boy.

EVELYN THAW MUST PAY

Judgment Against Her for $3746

NEW YORK, April 14.—Evelyn Thaw's plea that her husband, Harry K. Thaw, was responsible for the clothing she bought during 1908 was disregarded today by the supreme court and a firm of outfitters was awarded judgment against her for $3746. The itemized account showed that Mrs. Thaw paid from $30 to $55 for her hats and as high as $350 for a dress.

Annual Dinner of J. A. Stevens' Office

The annual dinner of the engineering office of John A. Stevens of this city was held in Boston Saturday evening at the Georgian.

The party consisted of the engineers and office force and their wives.

Present were Mr. John A. Stevens and wife, Walter Slader, Austin D. Keables and wife, Clarence Reeds, Geo. H. Thorpe, Clarence A. Bowen and wife, Harry C. Lord, Francis Cunningham, Carl J. Sittinger, William L. McCoy, Misses Irene E. Dodge and Agnes L. Considine.

Mr. Francis Cunningham officiated as toastmaster, carrying out that part with much zest. Remarks were made by each member, power plants being the prevailing topic.

The affair was planned by Messrs. Reeds, Cunningham, Senor Pomilio, Misses Dodge and Considine. The place cards were a most notable feature, being hand painted, and were in part the work of Senor Alessandro Pomili, an engineer from Rome, Italy.

Among those not present were Mr. Karl A. Lefren, who is in the south, and Mr. Frank B. Duveneck, I. L.

MISS ALICE M. MYERS

Has Been Assistant City Librarian Since 1910—No Change on Account of Miss Hill's Death

There has been considerable talk relative to the election by the trustees of the public library, of a successor to the late assistant librarian, Miss Harriett F. Hill, but, according to the records, no such election will be necessary as the work of the assistant librarian was transferred from Miss Hill to Miss Alice M. Myers more than three years ago.

It was in May, 1910, that the trustees voted to transfer the work to Miss Myers because of the fact that Miss Hill was not physically capable of performing the duties of the office of city librarian. Her health was such as to render it impossible for her to do the work. The work was given over to Miss Myers and she was voted the pay of assistant city librarian.

F. A. BOWEN

Not Recently Appointed Agent of the Appleton Mills—His Promotion Appeared in The Sun Last July

The fact that Mr. F. A. Bowen had been made agent of the Appleton company was published in The Sun in July of last year and a few days after the appointment had been made. Attention is called to the matter at this time because of the fact that news of the appointment appeared in a local paper a day or two ago as if it was something new.

William J. Carroll, who was formerly employed by the Davis & Sargent Lumber company, in a clerical capacity, has been admitted to the Middlesex bar and will graduate from the Y. M. C. A. law school in June. Mr. Carroll is a bright young man and a worker in whatever he undertakes.

THE BOSTON PORT BILL

Debate in House on $75,000 Appropriation

BOSTON, April 15.—The Massachusetts house, after a rather prolonged debate, yesterday passed to engrossment, on a voice vote, the bill appropriating $75,000 for further development of the port of Boston. The measure contemplated certain specific improvements from Jeffries Point to Point Shirley.

Another salary increase bill went over the governor's veto in the house yesterday. The measure increases the compensation of the salary of the chaplain of Concord reformatory. Sessions of Boston, Sanborn of Lawrence, Conway of Boston and Harrington of Cambridge were among those who believed the proposition a good one. Question being on passing the bill over the veto the vote stood 176 to 32.

SOCIAL AND FRATERNAL

The regular meeting of Loyal Integrity lodge, 6630, I. O. O. F., M. U., was held last night in Elks hall in Middle street and several candidates were initiated. A number of applications were given to the investigating committee, to report on at the next meeting. The lodge accepted an invitation to visit Boston lodge on Saturday, April 19, and the lodge teams will bowl a match game. The party will leave at noon for the Hub and it is assured that a general good time will be the order of the day.

Municipal Employes' Union

Two dozen applications were received and a dozen candidates initiated at the regular meeting of the Municipal Employes' union in Middle street last evening. The treasurer made an interesting report and a large amount of business was transacted. The organization is in a prosperous condition, according to the reports.

Industry Council, R. A.

The regular meeting of Industry council, Royal Arcanum, tomorrow evening will be followed by a whist party in aid of the Royal Arcanum hospital fund. The officers of the Royal Arcanum Hospital association are the following: President, Eugene I. Stillings, of Lowell council; secretary, James E. Gorman, of Industry council 1722; treasurer, A. M. Huntoon of Highland council 976; directors, John S. Jackson, Harvey J. Chase, Wm. H. Carey, David Parthenais, A. Gavin, C. Reisteris, Eugene Stillings, James E. Gorman and A. M. Huntoon.

CONCERT AND DANCE

Lowell City Band Gave Its First Annual Event Last Night—Associate Hall Was Crowded

There was a very large gathering at Associate hall last evening, the occasion being the first annual concert and dance by the members of the Lowell City band. The hall was prettily decorated and a feature of the event was dancing from music rendered by a full military band.

From 8 to 8.30 a very enjoyable concert was given by the band, and the program was as follows:

March: "Charge of the Battalion," Hall
Overture: "Rejoiced" .....Thomas
Tango: "Maurice" ..... Hein
Grand Finale: "Antony's Victory," (from ballet of "Antony and Cleopatra") .....Greenwald

Dancing was started at 9 o'clock and continued until midnight, 14 numbers with encores being played.

The officers of the evening were: Edward C. Looney, general manager; Charles A. Delaronde, assistant general manager; Harry Roberts, floor director, and Alfred Harmon, chief aid.

FINAL MEETING

GENERAL COMMITTEE OF ST. PATRICK'S PARADE CONVENED

Final Accounting Made—Many Addresses Heard—All Highly Pleased With Recent Parade

The members of the general committee in charge of the St. Patrick's parade held recently held a meeting last night in A. O. H. hall and made final accounting. Chairman McManmon presided.

The treasurer, Mr. Thomas J. Fitzgerald, read an interesting report of the financial part of the event and he received the commendation of all for his good work. Members and officers of the committee spoke briefly and in every case the tone of their remarks indicated deep satisfaction in the manner in which the parade was managed and pleasure in the great success which it attained. Among the speakers were Chief Marshal James McManmon, Major Thomas Daly, President Patrick McCann of Division 25, President John McInerny of Division 11, Hugh McGowan and Secretary John V. Donoghue, Edward Flannery of the program committee, and President Daniel F. Reilly of Division 8.

There were many words of praise for the out of town organizations who came to Lowell to assist in the demonstration, adding to its magnitude and removing the confinement to one locality alone. The St. Patrick's parade of 1912 will go down as one of the grandest events of its kind ever witnessed in the city of Lowell.

Bro. Brother Fabian, a former Lowell boy, now supervisor of a parochial school in Somerville, and who is in charge of the boy cadets from that place, sent a letter expressing his thanks to the committee for their courtesies to him and his little charges. The captain of the French military companies also sent a letter in appreciation of the entertainment given the men.

MIDDLESEX WOMEN'S CLUB

Enjoyed a Fine Musical Program Yesterday Afternoon at Their Rooms—Club Members Entertained

At the regular weekly meeting of the Middlesex Women's club, held yesterday afternoon, the talent of the club gave a delightful concert. Those who took part were Miss Mary E. Reilly, Mrs. George H. and Mrs. Arthur Spalding, Miss Laura Murphy and Miss Julia Fox.

The program consisted of vocal and instrumental selections and was very enjoyable. At the close of the concert tea was served by the hospitality committee, and the meeting was voted one of the most enjoyable of the season.

DUNSTABLE ACCEPTS GIFT

Of Land From Calvin Austin With Buildings Erected Thereon to be Used for Horse Sheds

At the special town meeting of the town of Dunstable held last Saturday it was voted to accept a strip of land from Calvin Austin with a building erected thereon to be used for horse sheds. Calvin Austin, Albert F. Newton and Arthur N. Hall were chosen to act as a committee to present plans and probable cost of same before a special meeting. A unanimous vote of thanks was given to Mr. Austin for his generous gift and it was voted to place the same on the town records. The deed was delivered to the town treasurer. Mr. James E. Kendall acted as moderator during the evening.

MEET ME AT THE LOWELL INN

The best place in Lowell to get a good square meal.

RUNNING FULL BLAST

Water Department is Very Busy

RESERVOIR AND WELLS GIVING GOOD SATISFACTION

Patterson Rubber Company to Be Given Better Fire Service—New Supply Main

"The water department is running full blast." This was Commissioner Barrett's reply to The Sun reporter's question relative to affairs in that department.

Mr. Barrett said he had not received any complaints of late relative to the condition of the water and he allowed that the quality of the water was very good. Supt. Thomas was present and he said that the reservoirs are full at the present time, that the two wells are giving satisfaction and that the average daily pumpage is about five and one-half million gallons.

Princeton Street Connection

The water department asked permission from the legislature some time ago for authority to connect the dead ends in Princeton street with Middlesex street in order to establish a circulation there. Because of the fact that the change would carry the operation into Chelmsford it was necessary to have the sanction of the legislature. Mr. Barrett said today he understood that the bill had been passed but he has not received any official notification to that effect. "Just as soon as I learn that the bill has passed," said Mr. Barrett, "the water department will do the work. The change which will include the opening up of the dead ends will give new circulation there and will improve the quality of the water in that vicinity. It will also increase and improve fire protection at the plant of the Patterson Rubber Co."

New Supply Main

Foreman Michael Harrington has a gang of men in Broadway working westerly in School street on the new supply main for the Highlands. This is a sixteen-inch main and was begun last year at the gate to the Lowell Machine shop and was carried along to the corner of Fletcher and Dutton streets. Foreman Thomas Sullivan has a gang of men at work on the main through Liberty square and Rock street and another gang is working on another section of the main at Rock and Willie streets. This main will extend to Princeton street, where it will connect with the Cook wells.

Enlarging and Renewing Pipe

The department is taking out a four-inch pipe in Mt. Vernon street and putting an eight-inch pipe in its stead. Butterfield, Cross and Varney streets are being included in these changes and Commissioner Barrett expects that conditions will be very much improved in that section. The new pipe will connect with the 12-inch main in Broadway. Another gang of men under Foreman William Hunt is employed in Centralville while still another gang is taking out a two-inch pipe in Somerset street and replacing it with a six-inch pipe. There have been a number of complaints from his section and it is expected that the putting in of a larger pipe will fix things all right.

RECRUITING CONTEST

Burkes Have Organized One—Baseball Team Will Also Be Formed—Several Prizes to Be Given Away

The members of the Burke Temperance Institute have organized a recruiting contest and an endeavor will be made to double the present number of members. In order to encourage the contestants, several prizes will be given those who present the largest number of applications, among them being a five dollar gold piece and a fine safety razor.

Messrs. Coughlin, O'Day, John Guthrie, Michael Manning and John Green were appointed a committee to organize a baseball team to represent the Burkes the coming season.

The recruiting committee consists of Messrs. John Dean, Jerry Sullivan, Frank A. Groves, Bert Connors, John J. Sullivan, John Green, William I. Ryan and Eugene Flynn.

CARRYING J. P. MORGAN'S COFFIN FROM LIBRARY TO HEARSE; HIS WIDOW AND SON

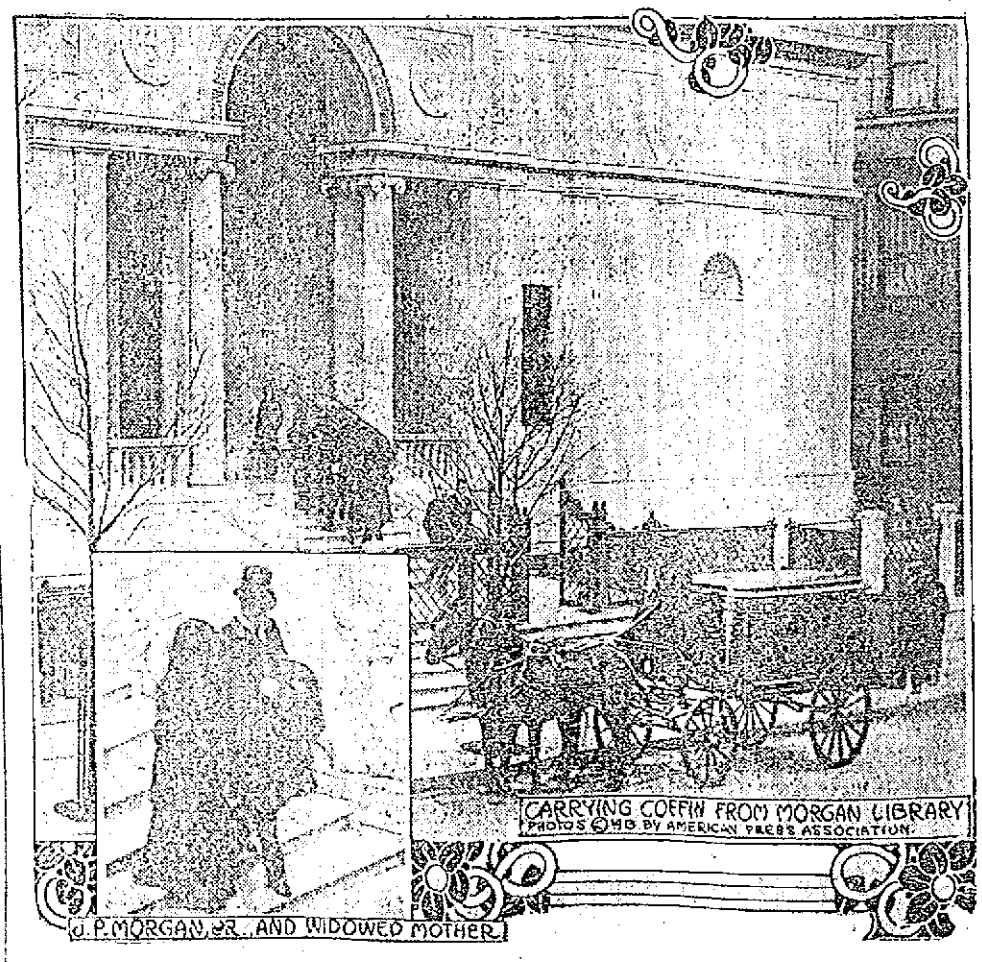

NEW YORK, April 15.—The large picture shows the coffin bearing the body of J. Pierpont Morgan being carried down the steps of the private library of his New York home to the hearse for conveyance to St. George's Episcopal church, where the funeral was held. The casket was completely covered with flowers. The smaller picture shows the dead financier's son, J. P. Morgan, Jr., leaving the home with his mother.

MAN WHO DREW UP INCOME TAX PROVISIONS OF TARIFF BILL

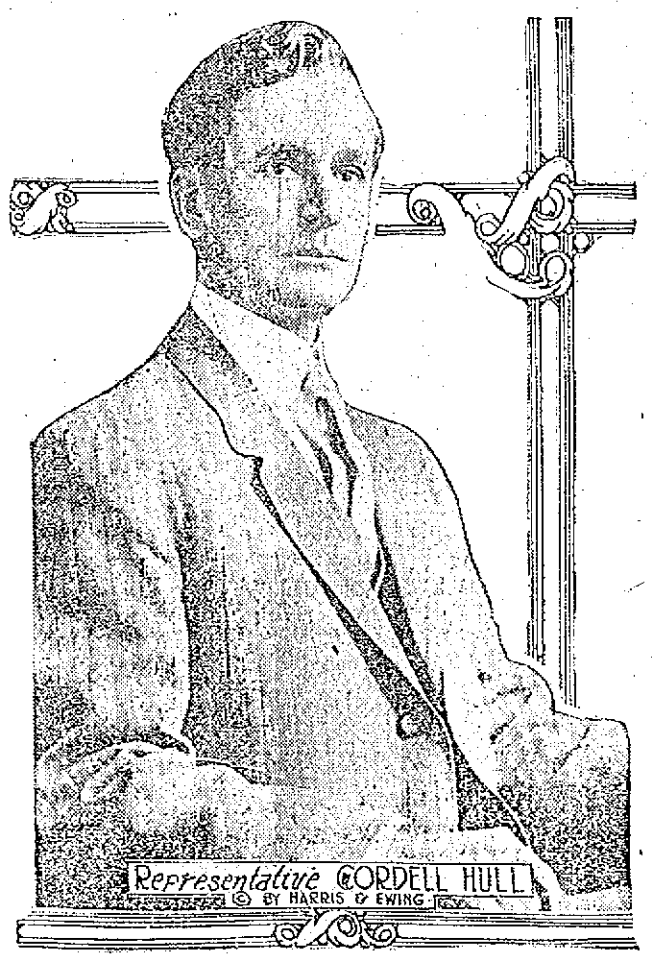

WASHINGTON, April 15.—Representative Cordell Hull of Tennessee, who is the author of the income tax section of the Underwood tariff bill, is a pretty busy man just now explaining the intricacies of the income tax provisions. To many even in the official life here the proposed tax had its puzzling features. Representatives first of all sought out their southern colleague and asked him how the tax would affect that part of their salaries above $4,000. Representatives get $7,500 a year. Representative Hull figured it out for them, and then he explained that much of the confusion would be avoided if one were to bear in mind that the normal income tax of 1 per cent. was to be paid by all classes subject to the tax, individuals as well as corporations, but that only the incomes of individuals were to be subjected to the various surtaxes.

CITY HALL MATTERS

Commissioners Take a Trip to Providence

TO INVESTIGATE STREET AND ROAD MATTER

Board of Health May Bring Up Some Changes in Plumbing Rules at Next Meeting

On account of the absence of a majority of the members of the municipal council from city hall this afternoon no meeting was held and the hearing scheduled for this evening has been postponed. A special meeting of the council will be held tomorrow morning at 11 o'clock.

Mayor O'Donnell this morning received the following letter from Max Wolff, manager of the Alhambra theatre:

Lowell, Mass., April 14, 1913.
Hon. James E. O'Donnell,
Mayor of Lowell.

Dear Sir:—I herewith enclose my check for $10.45, which is a percentage of the receipts of a performance given at the Alhambra theatre, and which is the contribution of said theatre to the Dayton, Ohio, flood sufferers' fund.

I regret that owing to the inclement weather the receipts were not such as to enable me to send a larger check.

I desire to commend Your Honor for the efforts you have taken in helping the flood sufferers, and am very much pleased to note the success with which you are meeting.

Very truly yours,
Max Wolff,
Manager of Alhambra Theatre.

Frederick J. Flemings today took a permit for alterations at 393 High street which will include a front piazza and a two-story sleeping porch, to cost $500.

The health department reports 72 cases of measles, thus far in the month of April, a somewhat higher average over one year ago, and eight cases of diphtheria.

The board of health will meet at 4.30 this afternoon when it is expected the members will discuss a revision of the plumbing rules.

Mayor O'Donnell and Commissioners Donnelly and Cummings were out of town today inspecting road and pavement improvements. They went to Providence, R. I.

OUT YESTERDAY, IN TODAY

Bulmer in Court for His 52nd Time

FINED $6 AT YESTERDAY'S SESSION, SENT TO JAIL TODAY

Non-Support Cases Were Heard at This Morning's Session of the Police Court —Other Cases

John E. Bulmer was brought into the docket in police court this morning for his fifty-second plea to the charge of drunkenness. Bulmer was before the local yesterday on the same charge and fined $6, with a month's leeway in which to pay it. He told Judge Enright this morning that he had not been out of confinement but two summers in the last 15 years and asked for another trial. The court, after consultation with the probation officer, decided that it would be useless to give the defendant another chance as his record is heavily scored with broken promises to keep the pledge. He was given a sentence of four months in jail.

Non-Support Case

Joseph Primeau was in the docket charged with non-support of his wife and family of six small children. The court would not listen to his plea for clemency after hearing his wife's story. On the suggestion of his wife the court suspended a six months' sentence to the house of correction for one year, with the express stipulation that Primeau immediately go to work and conduct himself as he should. Judge Enright told the defendant with great emphasis that if his wife complained about him again that the sentence would be carried out and that he would have a full six months to ponder on the error of his ways.

Victoria Willet and Julia Pelky, two girls who had strayed temporarily from a temperate life, had their cases looked into by Judge Enright at this morning's session. Both reside on Lee street and the trouble started over intoxicants. Both were placed on probation, and requested by the court to change their lodging as well as their habits.

John Canavan was sent to the state farm for an indefinite period although he tried to explain to the court that it was not liquor that caused his downfall but rather pneumonia, coupled with a bad attack of pleurisy. The court, however, could not quite follow the connection between the two and the defendant's sentence remained unchanged.

The case of William H. Wilson, charged with non-support of his children, was settled by their attorneys. George H. Allard, Esq., appeared for the complainant, and James S. Murphy, Esq., for the defendant. It was agreed that Wilson should be taxed $3.50 out of each week's pay for the support of his children, the same to be left at Attorney Allard's office.

Estes Park, Colorado
The Garden of Allah

A place where wild flowers carpet the ground, where the sweet, crisp, sparkling air makes the cheeks glow and the eye glisten, where trout abound and great glaciers lie hidden among the towering mountains, near the highest overhanging precipice in the world.

In Estes park you can climb, play golf or tennis, ride, drive or motor, fish and camp out. You can live at a high class hotel or at one of many comfortable smaller houses, and at moderate cost.

It is the ideal place for children; it's the ideal place to rest and regain perfect health.

Plan ahead. Let me help and send you a fine folder about Estes Park, with pictures and a good map, and all about the hotels and the charges. Let me tell you about how to go, and the excursion tickets at low fare that will be on sale. I am paid to lend a helping hand. Let me attend to all the details. Call, or write for an Estes Park pamphlet—today before you forget.

Alex Stocks, New England Pass. Agent, C. B. & Q. R. R., 264 Washington St., Boston. Tel.

Lowell Opera House JULIUS CAHN Mgr. and Prop.

FRIDAY EVENING, APRIL 18
FIRST TIME AT THESE PRICES
The Henry B. Harris Estate Presents

"THE COUNTRY BOY"

By Edgar Selwyn. 5 Months Park Theatre, Boston. 5 Months Liberty Theatre, New York. Prices: Orch., $1.00, 75c. Bal. $1, 75c, 50c. Gallery, 25c. SEATS ON SALE

HONORED BY PRESIDENT

Four Nominations Were Announced Today

WASHINGTON, April 15.—President Wilson today nominated ex-Gov. John E. Osborne of Wyoming to be first assistant secretary of state; Walter H. Page of New York to be ambassador to Great Britain; William H. Osborne of Greensboro, N. C., to be commissioner of internal revenue and H. Snowden Marshall to be United States attorney for the southern district of New York.

SPECIAL SALE

On account of Beef being high, we will run a special sale on FRESH FISH, Wednesday, Thursday and Friday of this week.

FRESH LOBSTERS .....15c Lb.
Shore Haddock.....4c Lb.
Steak Cod.....6c Lb.
Best Pollock.....5c Lb.
White Fish.....8c Lb.
Butter Fish.....8c Lb.
Fresh Herrings.....20c Doz.
Fresh Smelts.....11c Lb.
Fresh Eels.....12c Lb.
Fresh Flounders.....5c Lb.
Fresh Cheeks and Tongues, 10c Lb.
FRESH MACKEREL .....10c Each
OYSTERS .....35c Qt.
FRESH HALIBUT .....10c Lb.
CLAMS .....25c Qt.
Salt Mackerel.....3 for 10c
Salt Herrings.....2 for 5c
Salt Salmon.....10c Lb.
Scrap Cod.....7c Lb.
Tidal Wave Cod.....6c Lb.
Daisy Cod Fish.....10c Lb.
Boneless Smoked Herring, 15c Lb.
Strip Cod Fish.....8c Lb.
FINNAN HADDIE .....7c Lb.
KIPPERED HERRING .....3 for 10c

FULL CREAM CHEESE.....14c Lb.
GOOD CHEESE .....10c Lb.
SAGE CHEESE .....20c Lb.
SWISS CHEESE .....30c Lb.
ROQUEFORT CHEESE .....40c Lb.
LIMBURGER CHEESE .....25c Lb.
YOUNG AMERICA CHEESE.....22c Lb.

FRESH EGGS .....17c DOZ.

—BUTTER IS CHEAPER—
Try Our Butter at.....30c Lb.

SAUNDERS' MARKET
159 GORHAM STREET
Tel. 3890—3891—3892—3893. Free Delivery

ORRIN SHEAR,
Member of The Drama Players Appearing This Week in "The Thief."

MISS KATHERINE PURNELL
The Star of the Clever Sketch, "How to Win a Woman," at B. F. Keith's Theatre This Week

AMUSEMENT NOTES

"The Country Boy," Edgar Selwyn's entertaining comedy of city life, under the direction of the Henry B. Harris estate, will be the attraction at the Opera House April 18th.

"The Country Boy" is a comedy of types and is peopled with real men and women that are familiar to everyone who has ever lived in a big city. As one critic has declared, "the picture of life which is afforded us by the little group of new friends Edgar Selwyn has introduced in this play, sends you away feeling mentally regenerated and morally rehabilitated, feeling in every way a little better than when you put your hat under the seat."

The story of "The Country Boy" is that of a small town youth who thinks he is fitted for big things, when in reality he is unable to hold down a $15.00 a week job. Reproached by his fiancee and her father for his lack of character and fancied ambitions, he is induced to try his luck in New York. He is not a top-boot yokel, or a village gawk, but only the ordinary youngster of the small community, who lacks the hard enamel wisdom of the metropolis. In a cheap boarding house where he lives while in the city, he first rubs up against the real world, and when his money is gone and his spirit broken, he is saved from suicide only by the cleverness with which a crabbed old newspaper man plays upon his feelings. Thus having been singed in the crucible of experience, he is brought to know himself, and he goes back to the small town, not a failure, because he believes in himself.

But the real charm of "The Country Boy" is said to lie not so much in its plot as in the various characterizations or types which the author introduces in the several scenes. "The Country Boy" is said to rank as one of the most refreshing comedies seen in years.

The company that will be seen here is up to the standard maintained by the Henry B. Harris estate in all their productions, the cast including Charlotte Langdon, Elaine Dudley, Lizzie McCall, Charlotte Downing, Marie Pert, Marion Stephenson, Jason Robards, Robert Dudley, William Morran, Charles Rondeau, William Levis and Wm. Wilson.

"THE ROSE MAID"

Both the army and navy have placed their stamp of approval on "The Rose Maid," the new and delightful Werba & Luescher operetta which will be the attraction at the Opera House on April 19th. Both branches of the service gave theatre parties at the Globe theatre in New York City during the past summer, during which "The Rose Maid" accomplished her most interesting two-season run on Broadway.

It was this operetta that was chosen by the graduating class of West Point for their theatre party, and West Point night at the Globe theatre was a glorious event. Following this, the senior and junior officers of the battleship North Dakota, gave a party and were so delighted with the performance that they entertained the entire company on board the battleship at dinner a few days later.

Keith's

What is unquestionably one of the best bills ever offered in Keith's local theatre this season is the one being given there this week. It is well diversified and lovers of different kinds of clean entertainment will surely be pleased with the program. From curtain to curtain the audience is treated to bright and enjoyable entertainment, and not in many weeks has such an enthusiastic audience attended as the one there last evening. All numbers seemed to please and at the conclusion of each the performers were accorded vociferous applause.

"A Night in Venice," presented by the Five Armanis, is an act replete with gay costumes, exquisite stage settings and charming singing, and from the time that the quintet appear until the final number, one is treated to a high class variety of entertainment. There are three men and two women in the act and each is well adapted to his or her respective part.

Included in the program furnished by the Five Armanis is an excellent grand opera selection and this, like all the other selections is given in a highly commendable manner.

John A. West and "Company," the latter being his grand opera wolf, give a number that elicits applause and favorable comment from the start. John is some minstrel man and a look at him is enough to crash the jaws of an iron man. His costumes and makeup are about the funniest seen here and he pulls some very clever stuff during the time that he occupies the centre of the stage. He plays the saxaphone and plays it well. He tells stories and tells them well, and in fact everything he does is done in a manner that simply must please. His wolf who answers to the cognomen "Mike," is a remarkable animal. He stood on the piano—on the end of a chain, of course—and gave all the high notes in a manner that brought down the house. He sang, or yelled to the accompaniment of a horn blown by Mr. West.

Lew Hawkins, another minstrel man, presents an act entirely different from Mr. West, and entirely different from any other dispenser of minstrelsy. He has an excellent list of parodies and stories and keeps his audience with him during his entire act. His parody on "That's How I Need You," is a dandy and his explanation of the ever popular "Row, Row, Row" is a great success. He has several others that are bound to please.

"The Way to Win a Woman," a sketch by Kathryn Purnell & Co., is a fine number. There are three people in the cast and each gives an excellent interpretation of his or her part. The story of the piece hinges around the fact that the suitor must marry the woman or forfeit an inheritance. Well, the suitor did love the woman and she did love him, but neither wanted to let the other in on the fact, until of course, the proper time. The man sought to discipline the woman, and how well he succeeded is told. The only thing that brought the pair together was a little manifestation of love which came when the smoke of the battle cleared.

"The Pumpkin Girl," an original rural comedy is cleverly given by Sutton, McIntyre and Sutton. The two male members of the company are twirlers and tumblers and the woman is an exceptionally clever contortionist. They give a series of stunts that are, to say the least, good and the pumpkin novelty is most pleasing.

The Three Romans' daring stunts on unsupported ladders have an excellent act. It demands great strength to carry through the many difficult maneuvers but the trio are well supplied. Their act is clever and picturesque.

Livingston and Fields have a bright act. They talk, sing and dance, doing all entertainingly.

Two new subjects are shown by the Kinetophone. The first of these is "Dick, the Highwayman," depicting a scene during the earlier history of England. A complete story is very well told, some dozen characters entering into it. "The Politician," the second subject, is comedy in character.

The Playhouse

Miss Bertha Mann, leading woman at the Playhouse this week, has in that far-famed drama, "The Thief," a most difficult part and yet one which enables her to display her remarkable talent to the best advantage. Miss Mann is seen in the character of Marie Louise Voysin, a very emotional part and one that is a decided strain on an actress.

As to the play itself, "The Thief" requires no word of commendation and one will have but to look back and recall the long runs which the piece enjoyed in all the large theatres and the praise which it received from those who witnessed it. It is a play calculated to keep the audience in a state of tension for the most part, and evidence of this was found among those who attended the performance last evening. The people did not hesitate in making apparent the fact that they enjoyed and appreciated the work of the Drama Players.

The story of the play turns about the young wife who harbors the fear that her husband is comparing her unfavorably with other and better dressed women. The desire to dress beautifully and to hold the love and attention of "Richard Voysin," a role assumed by Mr. J. Anthony Smythe, drives her to theft and the blame for her act is taken by another, causing complications which are quite satisfactorily worked out in the end.

Mr. Smythe has a part of no little difficulty, and needless to say, it fared well in his care. In the second act, when the couple are alone in the salon, following the false confession of "Ferdinand Legardes," (Isaac Dillon), is seen some of the best acting that has ever been accomplished on a Lowell stage. It is in this scene that the husband suspects and accuses his wife of the theft, the climax being reached in a wonderful manner; and when they are about to come to an understanding in regard to the method of restoration, another suspicion arises in the mind of "Richard," giving rise in his heart to a doubt concerning the fidelity of his wife. The entire scene is remarkably strong and carried out most commendably by Mr. Smythe and Miss Mann. The enthusiastic applause was well merited.

The second, however, is not the only scene in the play and the acting of Mr. Dillon as "Ferdinand" and Mr. Orrin Shear as "Raymond Legardes," his father, when the former takes upon himself the blame for the theft is of the highest order. Hallet Bosworth was a decided favorite in the character of the detective. "M. Zambault" and Miss Laura Tintle as "Isabelle Legardes" was exceptionally good.

"The Thief" is a play that will please all and persons who really appreciate a clear example of "stage reality" will enjoy a treat at The Playhouse during his week. Performances will be given twice daily.

Merrimack Square Theatre

The program provided at the Merrimack Square theatre this week is one of exceptional value and one that is sure to please the many patrons of this popular house. The head-liner on the bill is a one-act operetta, entitled "In a Tea House," which is well rendered by Jarvis Jocelyn and some of the women folks of the renowned Temple Players.

The act is sprinkled with music that is pleasing and dancing that is worth seeing. The staging is beautiful and the presentation of this musical playlet is cleverly done. The other members of the cast are Rose Maurier, Margaret Farrow and several other young women prettily costumed.

The other members of the Temple Players, the men folks, gave a 40-minute entertainment, entitled "A 1913 Minstrel First Part." This is the first time that the male members of this company are seen in a colored act and their success last night was very flattering. Several clever songs are rendered and there are witty sayings galore. Mr. Davis served as interlocutor and his work was commendable. The other members of the cast highly entertained with their vocal selections and dancing, and the act as a whole is very pleasing and entertaining.

Miss Grace Young and her assistants this week present a clever one-act drama, entitled "Honor Thy Father and Mother." This short offering compares favorably with some of the very best pieces in which this company has yet appeared. The act is thoroughly dramatic and closes with a climax that's very clearly worked up to. Miss Young again appears in one of her costly gowns.

Another interesting act is that given by Mlle. Clay and her statue dog. The young woman and her "pet" appear in different poses which bring forth considerable applause. Mr. George Davis is again on deck with a number of illustrated songs which are very pleasing.

"A Change of Administration," and a 1000-foot reel of views in Dayton and the other cities that suffered most during the recent floods of the middle west are among the interesting pictures for the first three days.

Academy of Music

The Augusta Perry Stock company, which is now in its second week at the Academy, continues to please and entertain large audiences. The bill for yesterday was a military comedy drama, entitled "A Soldier's Sweetheart," with Miss Perry in the title role. In order to follow her sweetheart in the army, Miss Perry dons the uniform of a soldier and gives a clever male impersonation. Miss Perry's work was consistent and pleasing at all times. Walter Downing made an ideal soldier and was strong at all times in the role of Capt. Harmon. Other parts were well handled by the different members of the company.

"A Soldier's Sweetheart" will be repeated for matinee and evening today. The bill for Wednesday and Thursday is the great drama, "Resurrection." Popular prices. Daily matinee, 10c; evening, 10c, 20c, 25c. Seats now on sale for Patriots' day, April 19.

The Kasino

"Where are you going, my pretty maid?" "To the Kasino, kind sir," she said. "May I be your escort?" he gallantly addressed her. "Indeed you may, for the Kasino's the best, sir," came the quick response. Everybody appreciates the Kasino, which has established a standard unrivaled in similar resorts in Massachusetts. Dancing sessions are held every night and on Saturday afternoon.

SCENE FROM THE COUNTRY BOY APPEARING AT THE OPERA HOUSE APRIL 18

Coughs and Consumption

Coughs and colds, when neglected, always lead to serious trouble of the lungs. The wisest thing to do when you have a cold that troubles you is to get a bottle of Dr. King's New Discovery. You will get relief from the first dose, and finally the cough will disappear. O. H. Brown, of Muscadine, Ala., writes: "My wife was down in bed with an obstinate cough, and I honestly believe had it not been for Dr. King's New Discovery, she would not be living today." Known for forty-three years as the best remedy for coughs and colds. Price 50c and $1.00. Recommended by A. W. Dows & Co.

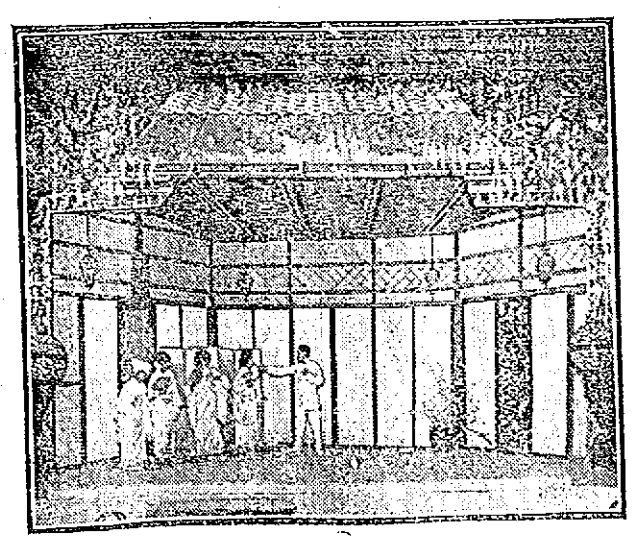

SCENE FROM THE JAPANESE OPERA, "IN A TEA HOUSE," BEING GIVEN AT THE MERRIMACK SQUARE THEATRE

Lowell Opera House
JULIUS CAHN, Prop. and Mgr.
Friday, April 18
The Henry B. Harris Estate Presents
"The Country Boy"
Prices 25c to $1.00. Seats on Sale

SATURDAY, APRIL 19
Matinee and Night
WERBA & LUESCHER PRESENT
"The Rose Maid"
PRICES—Mat., 25c, 50c, 75c, $1.00. Evening, $1.50, $1.00, 75c, 50c, 25c.
Seats Now

THE PLAYHOUSE
Phone 811
THIS WEEK
The Thief
One of the Strongest Modern Dramas Presented by the Best Stock Company in New England
NEXT WEEK
"The Witching Hour"

Academy of Music
AUGUSTA PERRY STOCK CO.
A Soldier's Sweetheart
PICTURES AND VAUDEVILLE

B. F. Keith's THEATRE
WEEK APRIL 14
FIVE ARMANIS
Presenting a Night in Venice
LEW HAWKINS
The Chesterfield of Minstrelsy
SUTTON, McINTYRE & SUTTON
In the Pumpkin Girl
JNO. A. WEST & CO.
The Musical Brownie and His Grand Opera Wolf
KATHERINE PURNELL
And Company in the Way to Win a Woman
THREE ROMANS
LIVINGSTON AND FIELDS
Musical Artists
THOS. A. EDISON'S TALKING MOTION PICTURES—Dick, the Highwayman and the Politician

Merrimack
TODAY
First Motion Pictures of
Flood at Dayton
"IN A TEA HOUSE"
GRACE YOUNG and PLAYERS
Presenting "The Fifth Commandment"
Other Acts and Photo-Plays
COMING—MADAME X

THE PLAYHOUSE Phone 811
"THE THIEF"
One of Daniel Frohman's Biggest Successes
See It Given By
THE DRAMA PLAYERS
With J. Anthony Smythe and Miss Bertha Mann in the Leading Roles
First Performance Tonight

KASINO
Open Every Night 7.45
Also Saturday Afternoon

THE LOWELL SUN

JOHN H. HARRINGTON, Proprietor

SUN BUILDING, MERRIMACK SQUARE, LOWELL, MASS.

Member of the Associated Press

THREE DOLLARS PER YEAR. TWENTY-FIVE CENTS PER MONTH

THE CONTAGIOUS HOSPITAL

Now that the contagious hospital commission is out of existence, or we might say without a quorum, it is time to consider whether any steps will be taken to rehabilitate the commission or abolish the remnant of it and adopt some other method of performing the work for which the commission was appointed.

The commission selected several sites but somehow none of them was purchased by the city. It is doubtful if any new commission would accomplish any more than did the one that has wisely gone out of existence—unless the vacancies be filled by reappointment, which is not probable.

Under the statutes, the city is compelled to maintain such a hospital but somehow this special statute has been evaded by the city of Lowell in a very dexterous way.

It is time, however, that the people had the benefit of such a hospital as a help towards fighting contagious diseases and preventing epidemics such as that we have experienced during the present year.

The cost of course is the one great barrier, but it might as well be met now as at any other time. Some of the sites chosen were ideal although the proposition to connect such a hospital with any of the present hospitals for the treatment of non-contagious cases would be wholly undesirable and injurious to one or both.

In a city with such a cosmopolitan population as ours, it is practically impossible to enforce the quarantine laws on contagious diseases and, therefore, the isolation afforded in a contagious hospital alone can properly protect the community against the rapid spread of any contagious case that may appear.

The recent epidemic of scarlet fever showed up very strikingly the need of a contagious hospital for the isolation of cases. Finally when the epidemic had practically run its course, some temporary quarters were secured, but had a suitable building been available when the first cases appeared, the epidemic might have been averted.

It would seem that the municipal council is the proper body to take this matter in hand and arrange for a proper building in a suitable location, one that will stand as a protection against epidemics in the future, and at the same time meet the full requirements of the statutes.

KING ALFONSO'S CHARMED LIFE

The anarchists seem to have designs on King Alfonso. They regret, of course, that he has been able to prevent them from placing his country in the same state of chaos which afflicts Portugal at the present time.

At least twelve attempts have been made to kill the king since 1903 and in no case has he been injured. The most tragic attempt was made on his wedding day while he and the queen were riding from the church to the palace. A bouquet thrown from a window to the king's carriage contained a bomb which exploded. The forward part of the carriage was destroyed, the horses were killed and about a score of people were killed or injured. Neither the king nor queen, however, was injured in any way so that there is good reason for saying that Alfonso has a charmed life.

In the present case the king's own courage and rapid movement in the saddle when attacked by the would-be assassin undoubtedly saved his life. When the assassin caught the bridle of the king's horse, His Majesty dug the spurs into the animal's sides so that it reared high in the air, with the result that the bullet intended for the king lodged in the fleshy part of the horse's neck.

It is time for Alfonso to clear his kingdom of anarchists if he wants to enjoy security. The dread of being attacked at any moment must make life rather miserable for both the king and queen and yet it is but another illustration of the truth:—"Uneasy lies the head that wears a crown."

MARKET STREET A DISGRACE

Upper Market street is a disgrace to the city. In the first place the old block paving has sunk in places so that it holds pools of water that with the liberal supply of filth supplied by peddlers' horses it becomes stagnant and certainly a menace to health.

Three parties are responsible for the condition of this street: first, the street department, that allows the filth to remain so long in the gutters; second, the board of health, that tolerates the nuisance; and third, the abutters who seem to have no idea that sanitary rules forbid the throwing of rubbish in the public streets. At the present time old barrels, boxes, tin cans and other debris can be found lying in the gutters and it does not seem to be the business of anybody in particular to order or conduct a general clean-up.

It is true that the street needs to be repaved and we hope this will be done not later than next year in order that the property owners and even the tenants on that street will have some inducement to improve the property and look after the sanitary conditions. There are a few other streets almost as bad as Market, but none so prominent or on which so many people reside. We would advise the street department and the board of health to cooperate in a general clean-up of that street and then have the police and the health officials unite in forcing the residents to stop throwing rubbish into the gutters.

TREAT THEM AS LUNATICS

The government of England has acted as considerately as it could possibly do with the militant suffragettes. It is time to treat these women as lunatics and have them confined in asylums for the insane until they recover from their craze.

The "vote for women" mania has attained a dangerous stage and one that goes far to demonstrate what a dangerous thing it would be to grant such fanatics the privilege of voting. After getting the franchise they might adopt the same tactics if they failed to secure the various other reforms they might demand afterwards. No right-minded woman would resort to the methods these women have adopted. They have set out to use the torch and the bomb and then when imprisoned they adopt the hunger strike with the hope of casting odium upon the government for what may result. Rather than let them die, the government has treated them very considerately, but leniency is thrown away upon them. They should be allowed to die if they wilfully refuse to take food. But the proper place to handle such cases is the insane asylum.

ENFORCE THE CHARTER

If the section of our city charter which makes it a criminal offence to exceed an appropriation is not to be enforced then the sooner it be repealed the better. No amount of street corner villification will overcome that provision of our charter. It was made to be observed by all our aldermen and other officials without exception and if it cannot be enforced it is time the citizens knew the reason why.

The worst feature of our misgovernment under the old charter was that of exceeding appropriations and then calling for more money before the end of the year.

One of our aldermen under the new system has adopted a method of exceeding his appropriation and getting the money to spend without a supplementary appropriation towards the end of the year. He simply left his department bills to the amount of $15,500 unpaid, thus leaving the deficit to be met this year by a loan. It remains to be seen whether that method of evading a charter provision will be tolerated or punished as the law provides.

THE PARK CONTROVERSY

In the matter of this park controversy, the question at issue is, whether in the past few years we appropriated a reasonable amount for the development of the parks or whether we showed any indifference to the pressing needs of the system. In view of the work that had to be done in suppressing the moth pests, we do not believe the city has adopted a penurious policy in regard to the parks as the tone of Mr. Hall's remarks would indicate. Even for Shedd park although perhaps more might have been done, yet in the coming summer that park will begin to show the effect of the work done. If we had a swimming pool there for the summer months, it would be even more popular than the skating rink in the winter. That should be the first essential provided. It would be more appreciated by the general public than any other feature now contemplated. But it would require an expenditure that the city cannot well afford at the present time and we must limit our utilities within our resources.

THE STRIKE IN BELGIUM

The general strike in Belgium for manhood suffrage seems to be a well organized affair. Although conducted by the socialists the cause is a just one, but it will help to strengthen the socialist cause. It will also add to the popularity of the general strike, the great weapon of the I. W. W. and the socialists even in this country.

MR. AYER'S LIBERALITY

Frederick Fanning Ayer's liberality in making donations to help fight tuberculosis in this city is duly appreciated. He is right in his conviction that the educational value of the tuberculosis camp is not the least of its benefits to the city.

Seen and Heard

"I have a wife and four children in Chicago, and I have never seen one of them," remarked a Chicago man one evening.

Mrs. Dodge, who was noted for her inquisitiveness, looked toward him in great surprise. After a moment's pause she asked:

"Were you ever blind, Mr. Evans?"

"No, madam," was the reply.

"Did you marry a widow?" the woman inquired.

"No, indeed," he said.

There was silence again while the inquisitive woman tried to solve the problem to her satisfaction. Failing to do so, she asked:

"Didn't I understand you to say, Mr. Evans, that you had a wife and four children in Chicago and had never seen one of them?"

"Yes, that was what I said."

"How can it be that you never saw one of them, Mr. Evans?" asked the woman.

"Why, madam," replied the man, "one of them was born after I left."—Harper's Bazar.

"IF" IN MATRIMONY

If Rudyard Kipling believes in the old adage that imitation is the sincerest flattery, and it was C. C. Colton who said it, he will not object to the following "If," by an unknown:

If you can win a husband without trying—
And make him think that he's the prize—not you—
If you can trust him—when you know he's lying—
And never even let him know you know—
If you can wait and wait and keep on waiting,
And greet him when he comes with smiling eyes—
And listen to the old equivocating,
And never say too much nor look too wise—
If you can love him, minus shave or cellar,
If you can cook—when cooking's not your aim—
If you can coax for every single dollar,
And go on being thankful just the same—
If you can hear the earnest words you've spoken
Twisted to make them sound inane, absurd,
Or see your dearest hopes and idols broken,
And never, never, say a single word;
If you can make one heap of your illusions,
And risk them on one man—to stand or fall—
And finding all your dearest dreams delusions,
Can still dream that he was worth it, after all—
If you can force your heart and nerves and sinew
To keep a smiling face until the end,
And never show what thoughts are seething in you,
And seem to feel the joy that you pretend—
If you can have your say, and then keep quiet,
And never lose your gentle little "touch"—
If you can hide his weakness, or deny it,
And other men don't interest you much—
If you can think of him each second, minute,
Hour, day and year all thro' your life,
Well, matrimony's yours for what there's in it—
And what is more, my girl, you'll be a perfect wife.

A party of four just returning from a theatre called in at a fashionable restaurant. The prim old maid who was the guest of the evening was charmed with everything, especially the music. While the waiter was standing by the table she asked him to find out the title of the piece the orchestra was playing. The willing waiter promised, but other duties claimed him for a while, and when he returned the lady had completely forgotten her request. When he bent toward her and softly whispered something in her ear she recoiled with horror. Then, recovering from the shock, she turned with cold, relentless fury upon the hapless young man who waited.

"How dare you!" she cried. "How dare you!" It took the terrified waiter quite a time to explain why he had merely breathed the title of the piece so softly: "What Can I Do to Make You Love Me?"

TIME TO ACT

Don't Wait for the Fatal Stages of Kidney Illness. Profit by Lowell People's Experiences.

Occasional attacks of backache, irregular urination, headaches and dizzy spells are frequent symptoms of kidney disorders. It's an error to neglect these ills. The attacks may pass off for a time but generally return with greater intensity. Don't delay a minute. Begin taking Doan's Kidney Pills, and keep up their use until the desired results are obtained. Good work in Lowell proves the effectiveness of this great kidney remedy.

Mrs. E. Nevins, 120 Lawrence St., Lowell, Mass., says: "I have endorsed Doan's Kidney Pills publicly for over six years and I have never regretted it. I give Doan's Kidney Pills the credit for my present health. At one time I suffered intensely from backache and lameness across my loins. I used Doan's Kidney Pills and it did not take them long to remove my trouble."

For sale by all dealers. Price 50 cents. Foster-Milburn Co., Buffalo, New York, sole agents for the United States.

Remember the name—Doan's—and take no other.

CUT PRICES ON
LEATHER GOODS
DEVINE'S
124 MERRIMACK STREET
Repairing, Etc. Telephone 2141

DANDELION
TABLETS AND PILLS
A Miracle as a Blood Purifier

Say thousands who have used them. A positive cure for Rheumatism, Constipation and Foul Breath. Best remedy for Liver, Kidney and Stomach. Eliminates all poisons from the system, without griping. Purely vegetable and guaranteed under Pure Food and Drug Law. Free samples on request to SCHENCK CHEMICAL CO. 31 Franklin street, New York. 25 cents a box at

HALL & LYON CO., 67-69 Merrimack Street, Lowell, Mass.

REST AND HEALTH TO MOTHER AND CHILD.

MRS. WINSLOW'S SOOTHING SYRUP has been used for over SIXTY YEARS by MILLIONS of MOTHERS for their CHILDREN WHILE TEETHING, with PERFECT SUCCESS. It SOOTHES the CHILD, SOFTENS the GUMS, ALLAYS all PAIN; CURES WIND COLIC, and is the best remedy for DIARRHŒA. It is absolutely harmless. Be sure and ask for "Mrs. Winslow's Soothing Syrup," and take no other kind. Twenty-five cents a bottle.

AYERS IS EXONERATED

Jury Finds Verdict in Favor of Pastor

BOSTON, April 15.—The Rev. William B. Ayers, pastor of the Park and Downs Union Congregational church of Wollaston, was exonerated by a jury before Judge Lawton in the Suffolk superior court yesterday of alienating the affections of Mrs. Chester A. Boynton, whose husband, formerly a member of Ayers' church, had sued the minister in the sum of $25,000.

No sooner had the jury pronounced its verdict than scenes of an unprecedented character were enacted in the court room. Scores of women parishioners of the little Wollaston church who have been in constant attendance at the trial, jumped from their seats and ran over to Ayers to congratulate him. Later they surrounded him in the corridors of the court house and on the streets in front. He was cheered several times.

Judge Samuel B. Cutler, chief of Boynton's counsel, said just after hearing the verdict in the case, that Boynton would go to the supreme court with the case. The attorneys have 20 days in which to file exceptions.

Trial of the case opened one week ago yesterday in the fifth session of the Suffolk superior civil court. It required all of the five court days of last week to put in the testimony, which was decidedly sensational. The forenoon's session was taken up by the final arguments of opposing lawyers and Judge Lawton's charge.

MODEL FLAT

Will Be Displayed in the Robertson Furniture Company's Store on Prescott Street

Prescott street will prove a mecca for Lowell's newly wedded couples and brides-to-be next week, commencing Wednesday, when the Robertson Furniture company will display, in its new quarters on the third floor, a "model" flat, perfect in every detail, and quite the place to spend a honeymoon.

In addition to being shown through the five rooms which constitute this perfectly equipped, ideal home, every woman who goes to the store Wednesday will be presented a handy and useful bric-a-brac duster, which alone is well worth dropping in for.

The idea of completely equipping a flat within a furnishing store is the last word in up-to-date methods, borrowed from Boston and larger cities, and quite in line with the progressiveness of this enterprising firm.

The visitors will first be shown the kitchen with its Hoosier cabinet, Quaker range, and other modern utilities and step-savers. The dining room is one of the most attractive of the entire five and is furnished in solid mahogany. The reception room is the most artistic with its green wall paper, with trimmings and curtains to match, forming a sharp contrast to the rich mahogany furnishings. The chamber with its restful atmosphere and the den fitted out in the most attractive manner complete the flat.

The opening of this new section will give the Robertson company about 40,000 feet of floor space. There are three floors given to the display of goods and two large basements. The second floor of the addition contains a large variety of mission tables, chairs, hall clocks, etc. On this same floor is the ladies' rest room. Parlor furniture and framed pictures may be found on the top floor.

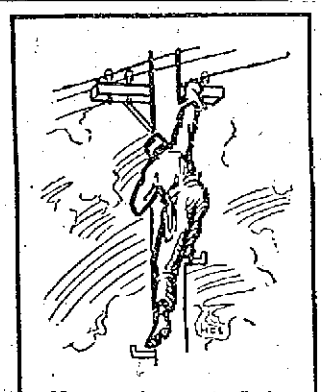

Many people cannot afford to have weak nerves. It would mean loss of livelihood. To everyone the loss of nervous energy is a serious matter. Every action of mind or body calls for the expenditure of nervous energy and it is the business of the blood to carry the necessary elements to the nerves to compensate for this expenditure.

As soon as the blood, for any reason, loses this power to constantly rebuild the nerves the nervous decline begins which, if unchecked, results in a nervous breakdown. This is the history of such a case:

Mr. Calvin R. Lillard, whose address is R. F. D. No. 2, Ringgold, Ga., says: "Ten years ago I was stricken with nervous prostration. I wasn't able to do anything and was confined to bed for a part of the time. I had headaches frequently and a slight palpitation of the heart. My appetite was poor and my stomach was weak. I could not sleep well; some nights for no more than an hour. After four years of sickness I began using Dr. Williams' Pink Pills for Pale People and found that they gave me strength. I kept up their use until I was entirely well."

Dr. Williams' Pink Pills for Pale People

are a tonic for the blood and their tonic action strengthens weak nerves. They are sold by all druggists, fifty cents per box, six boxes for $2.50 or direct by mail. The booklet, "Diseases of the Nervous System," will be sent free upon request.

Dr. Williams Medicine Company, Schenectady, N.Y.

Coal, Coke and Wood

Absolutely the best that money can buy at rock-bottom summer prices. Let me fill your bins now before the rush commences. Coal arriving from the mines at present is splendidly prepared.

Telephones 1180 and 2480. When one is busy call the other.

John P. Quinn

Office and Yards Gorham and Dix Streets

Branch Office New Sun Bldg.

MRS. MANGES ESCAPES OPERATION

How She Was Saved From Surgeon's Knife by Lydia E. Pinkham's Vegetable Compound.

Mogadore, Ohio.—"The first two years I was married I suffered so much from female troubles and bearing down pains that I could not stand on my feet long enough to do my work. The doctor said I would have to undergo an operation, but my husband wanted me to try Lydia E. Pinkham's Vegetable Compound first. I took three bottles and it made me well and strong and I avoided a dreadful operation. I now have two fine healthy children, and I cannot say too much about what Lydia E. Pinkham's Vegetable Compound has done for me."—Mrs. LEE MANGES, R. F. D. 10, Mogadore, Ohio.

Why will women take chances with an operation or drag out a sickly, half-hearted existence, missing three-fourths of the joy of living, when they can find health in Lydia E. Pinkham's Vegetable Compound?

For thirty years it has been the standard remedy for female ills, and has restored the health of thousands of women who have been troubled with such ailments as displacements, inflammation, ulceration, tumors, irregularities, etc.

All our testimonials are guaranteed genuine and truthful. The original of each came to us entirely unsolicited. They are sincere expressions of gratitude for actual benefits received from the medicine.

CONFIRMED MISS MYERS

Library Trustees Pay Tribute to Miss Hill

At a meeting of the trustees of the public library, held yesterday afternoon, it was voted to confirm the original appointment of Miss Alice Myers as assistant librarian. Miss Myers, as was explained in The Sun yesterday has been serving in the capacity of assistant librarian since May, 1910, the trustees voting at that time to transfer the work to her because Miss Hill was not physically capable of performing the duties of the office.

Librarian Frederick C. Chase, at yesterday's meeting, read the following appreciation of Miss Hill, and the same was spread on the records:

HARRIET F. HILL
Died March 30, 1913

Her death is felt as a personal loss by the librarian and by all the members of the staff. She was very efficient in her work and the library has met with a loss in her departure. For over 30 years she has given the city valuable, efficient and devoted service and her work has been of great and lasting value to the library.

Her work of classifying and cataloging for many years combined with an excellent memory gave her an extensive knowledge of the contents of the library and her experience, industry and skill in research made her most useful to the many seekers after knowledge who consulted her.

The trustees gratefully put upon record their appreciation of her long, faithful and efficient service.

Mayor O'Donnell, member of the board ex-officio, was in attendance at the meeting.

SLAYER FOUND INSANE

Clarence Curtis Killed His Sister

ROCKLAND, Me., April 15.—"Not guilty by reason of insanity," was the verdict of a jury in the supreme court yesterday in the case of Clarence Curtis, who was charged with the murder of his sister, Gracie Curtis, in their home in the small town of Washington in October, 1911. Curtis took the stand in his own behalf, but he talked so irrationally that the trial was quickly closed and the jury brought in its verdict.

Curtis was brought from the insane hospital in Augusta yesterday after having been confined there since the assault on his sister. He was indicted for the murder last April.

H. W. Miller, superintendent of the state insane hospital, testified that he believed Curtis was insane when he assaulted his sister. Luther J. Kennedy, who was the only witness to the crime, testified that he saw Curtis pound his sister on the head and face with a large rock. Kennedy went for help, and when he returned he found Curtis walking calmly along the highway. After the verdict was brought in Curtis was taken back to the hospital.

WENT TO PROVIDENCE

Mayor O'Donnell and Other Officials Go to Investigate Roads and Road Oils Used in That City

Mayor O'Donnell, Commissioner Donnelly, Newell F. Putnam, superintendent of streets, and City Engineer Stephen Kearney went to Providence, R. I., today to have a look at the roads in that vicinity and to investigate certain road oils that are being used there.

WEDS AMERICAN GIRL

Nephew of President of Ecuador Marries

CHICAGO, April 15.—It became known here yesterday that Frutos Plaza 26 years of age, a nephew of Leonidas Plaza, president of Ecuador, married an American girl several days ago in Chicago and that as a result the young bridegroom's remittance has been cut off and he is threatened with disinheritance by his relative.

The bride is Miss Paulina Dole of Chicago. Frutos Plaza came to this country four years ago to finish his education, and, after spending three years at West Point, came to Chicago. He met Miss Dole at a West Point football game, and soon afterwards they became engaged. When he wrote his uncle of the engagement it is said the president of Ecuador offered strenuous objection and said he had planned for the young man a marriage with a beautiful Spanish girl. Young Plaza was determined to marry his American sweetheart despite the objections of his family and obtained a position with the foreign department of a Chicago firm.

THINK MARTIN IS ALIVE

London Police Searching For Missing American

FINDING OF HAT AND CHAIN DEEPENS MYSTERY

Many Reports That Martin Has Been Seen Received by the Police—Friend Offers $3000 Reward

LONDON, April 15.—Scotland Yard detectives working on the disappearance of Joseph Wilberforce Martin, the cotton broker of Memphis, Tenn., are becoming convinced that he is still alive.

Their theory that Martin disappeared of his own accord leads to the belief expressed by some of the investigators that the hat and wallet were placed to further the idea that Martin was dead either by suicide or at the hands of some highwaymen.

Two club members who were friends of Martin gave the police a clue that strengthened the theory that Martin had departed for the continent in company with a woman. The two clubmen were put through a grilling by the police and told all they knew of Martin's habits during his sojourn in London.

"The finding of Mr. Martin's hat and watchchain somewhat deepens the mystery, and convinces me more than ever that they were not placed there by murderers or thieves," said Supt. McCarthy, chief of the criminal investigation department, who added:

Unlikely to Carry Hat

"It is unlikely that murderers would carry a hat from the scene of a murder, nor do they usually leave anything of value, such as a gold chain, behind and take the watch which was hanging to it. Besides, Martin, from the description of him given by his friends, would be unlikely to visit the neighborhood where the things were found. It is one of the roughest parts of London and the people who live there are not the kind a well-to-do American would be likely to meet.

"We have received hundreds of reports that Martin has been seen since his disappearance, but no reliance can be placed on any of them. Likewise many cabmen have called who believe they drove Martin from the club where he parted from his friends, but in each case it was proved that the claimant was not the cabman wanted. Most of those who have reported were doubtless attracted by the reward, which has been increased now to $3000 by a friend of Martin's in London.

"As to the body being thrown over the bridge, that is impossible. A policeman patrols Hungerford footbridge, which is very narrow, night and day, and he did not see a man in a dress suit cross on the night in question, nor any well dressed person who would attract attention."

JAPAN TO TEST LAND LAW

Will Carry California Decision to Court

TOKIO, April 15.—The Japanese cabinet reported to the emperor yesterday that President Wilson's decision not to interfere with the California land ownership legislation makes it necessary for Japan to present a test case before the supreme court of the United States, proving that the Japanese are not of Mongolian origin and are therefore entitled to assume citizenship in the United States.

Find Body of Man

BOSTON, April 15.—Workmen employed on the building under construction at Devonshire and State streets yesterday discovered the body of Samuel King of 182 L street, South Boston, who had been missing from home since Saturday. It is thought that he stepped into the shadow of the building and fell into the basement, 50 feet below. King was a porter in a department store.

Putnam & Son Co.
166 Central Street.

SPRING OVERCOATS

Ready for the man who finds his Winter coat burdensome.

If you've been a custom-tailor man, you should see these coats before ordering.

There's no guessing from a cloth sample, how the coat will look, for you see it made up.

No uncertainty about fit—for you try the coat before buying.

No worry about wear, we make good anything that goes wrong.

Dressy Spring Overcoats—fine black, serge lined or lined with silk, and faced to the edge: Oxfords, Cambridge and Gray Diagonals—from **$10, $12, $15 to $30**

Fancy Cheviot and Homespun Overcoats, **$20.00**

LIFE TERM ON DICE TOSS

Man Left to Chance Question of How to Plea

NEW YORK, April 15.—A throw of the dice yesterday sent William Rooney to prison for the rest of his life—unless he succeeds in getting a parole from the board of pardons.

It was the possibility of this parole that left Rooney undecided between a life sentence and one of 10 years with no possibility of commutation.

He was arrested for burglary and adjudged an habitual criminal, and the court gave him his choice of pleading as a second offender and taking the 10-year penalty or as a fourth offender and receiving a life sentence.

After debating the problem for two weeks, Rooney left the decision to the goddess of chance.

A CARD

We, the undersigned, do hereby agree to refund the money on a 50 cent bottle of Greene's Warranted Syrup of Tar if it fails to cure your cough or cold. We also guarantee a 25c bottle to prove satisfactory or money refunded.

F. H. Butler & Co.
A. Thomasson
Fred O. Lewis
F. C. Goodale
Falls & Burkinshaw
E. T. McEvoy
F. P. Moody
Carleton & Hovey
Brunelle's Pharmacy
Davis Square Drug Store
A. W. Dows & Co.
Carter & Sherburne
Albert E. Moore
Routhier & Delisle

THE WHITE STAR LINE'S New "OLYMPIC"

FITTED WITH
DOUBLE SIDES
AND ADDITIONAL
WATERTIGHT BULKHEADS
EXTENDING FROM THE
BOTTOM to the TOP
OF THE VESSEL
Will Sail from New York
MAY 3rd and 24th
And Regularly Thereafter

Office 84 State st., Boston, or D. Murphy's, 18 Appleton st., F. B. Leeds, 5 Bridge st., O. A. Bernston, 121 Moore st., J. F. O'Donnell, 324 Market st.

RICHARDSON MEMORIAL

Continued

church, after which the clerk read the roll call of the cases, at the close of which Samuel K. Hamilton, president of the Middlesex County Bar association arose and petitioned the court to suspend for some time as the members of the bar associations wished to pay a tribute to one of their former members, the late Hon. George F. Richardson, and to place upon the records of the court the doings of this memorial service, the request was granted by Chief Justice Rugg.

Samuel K. Hamilton

Mr. Hamilton then delivered a fine eulogy, relating incidents worthy of notice during the life of Mr. Richardson, and paid a tribute to the late lawyer by classing him with such men as General Butler, Daniel Webster and others. He said he knew personally Mr. Richardson, and knew him as a man of high character, a learned attorney and a very capable lawyer. He spoke at length on the private and public life of deceased and closed by introducing Lawyer F. W. Qua, who read a memorial prepared by the bar association to the memory of one of their former members, and asked that the said memorial be placed on the records of the court.

Mr. Qua then spoke of Mr. Richardson in the following terms:

Lawyer F. W. Qua

Lawyer F. W. Qua's address:

May it please Your Honor:—As chairman of a committee of the Bar association of the county of Middlesex and of a committee of the Bar association of the city of Lowell, it is my duty and privilege to present to this court the testimonial prepared by the committee to the ability and high character of the late George Francis Richardson and the esteem in which he was held by his fellow members of the bar. I will read the memorial:

THE MEMORIAL

To the Honorable the Supreme Judicial Court for the Commonwealth of Massachusetts, Sitting at Lowell on the Fifteenth Day of April, Nineteen Hundred Thirteen:

The members of the bar of the County of Middlesex respectfully represent that Hon. George Francis Richardson, for many years vice-president of the Middlesex County Bar Association, a distinguished lawyer, and for more than fifty years an honored and well beloved practitioner at the bar of this Court, died at his residence in the city of Lowell on the twenty-second day of March, nineteen hundred twelve, in the eighty-third year of his age; that his brethren of this bar, moved by their admiration for his high character, learning and ability, and holding in affectionate remembrance his useful and wholesome life and his noble and inspiring example, desire to attest and commemorate their appreciation of:

His pre-eminent ability, learning, sagacity, and sound judgment as a counsellor-at-law.

His profound sense of the duties and responsibilities of an attorney-at-law, as exemplified in all his relations with the Court and his brethren of the bar, as well as with his clients.

His uniform courtesy and kindness extended to his professional brethren, and the cordial and hearty encouragement given to the younger and less experienced members of the bar.

His indefatigable zeal and industry.

His scrupulous fidelity to the many and varied trusts and confidences reposed in him.

His zeal for civic righteousness, as shown in his faithful and exceptionally efficient administration of numerous state and municipal offices to which he was called by his fellow citizens.

His civic pride, which, notwithstanding the exactions of a wide and constantly extending practice at law, led him to take a leading part in every movement to promote the development or advance the interests of his city, or to improve the political and moral conditions therein.

His patriotism, which led him to organize the Richardson Light Infantry, the first company to offer to the Governor of the Commonwealth its services for a three years term in the Civil War, and in many other ways to become an active and efficient force in the preservation of the Union.

His broad and generous charity, which made him for many years an active participant and leading promoter of all worthy charitable enterprises and organizations in the city of his residence.

His promotion of the Christian religion, by his generous contributions, not only of money, but of time, thought, and wise counsel, to the work of the churches and of other religious institutions.

Wherefore your memorialists pray that this testimonial may be entressed at large upon the records of this Court.

For the Middlesex Bar, By
Francis W. Qua,
Samuel J. Elder,
Patrick H. Cooney,
Selwyn Z. Bowman,
Frederic A. Fisher,
Wm. H. Bent,
Committee.

Hon. George Francis Richardson was born in Tyngsboro in this county, December 6, 1829. He was the son of Hon. Daniel Richardson, who was a lawyer of distinction in his time, and for many years a member of the Massachusetts senate. His mother was Hannah Adams Richardson, who was a relative of the distinguished Adams family of Quincy, Massachusetts. Mr. Richardson attended the public schools in Tyngsboro, and fitted for college at Westford academy and Phillips-Exeter academy. He graduated from Harvard college in 1850, and immediately entered Harvard Law school, from which he graduated in 1853, taking a first prize of fifty dollars for an essay. Soon after graduation from the Law school he entered the office of his brothers, William A. and Daniel S. Richardson, both eminent lawyers. William A. Richardson about that time was appointed judge of probate for the county of Middlesex. He was afterwards a judge and chief justice of the court of claims in Washington, and still later held a cabinet position. Mr. Richardson's thorough preparation and his natural ability and aptitude, coupled with the prestige which his eminent brothers had already acquired, brought him rapidly to the front in his profession. When William A. Richardson retired from the firm to take up his official duties as judge of probate, the firm became the widely known and highly honored and distinguished firm of D. S. and G. F. Richardson, and so remained until the death of the senior member in March, 1890, after which Mr. George F. Richardson continued to carry on the business until about 1904 or '05, when, by reason of his advanced age and increasing infirmity, he was compelled to retire from active practice.

At the time when Mr. George F. Richardson came to the bar, the practice of the law had less of a business and more of a professional aspect than at present. The duties and responsibilities of a lawyer were by no means confined to the trial of cases in court, the giving of legal counsel or the drafting of legal papers. The lawyer was a leader of the community in which he lived, and took an important part in its political, educational, industrial and social activities. If a new charter was to be drafted, a new church to be organized, a college or other educational institution established, or a charitable organization effected, the leading lawyer was generally called in, and the burden and responsibility of the work fell largely upon him, and, by a sort of universal custom, he was expected to give his time to such work without compensation. Mr. George F. Richardson, in all his practice, maintained these traditions of the bar. He was never an office seeker, but, on the other hand, never felt at liberty to decline to do the work which his fellow citizens demanded of him; and that the people of the community in which he lived and wrought were not slow to avail themselves of his wise and efficient counsel and service is shown by the large number of official positions and places of trust which he filled, a few of which may be enumerated from memory. He was president of the common council of Lowell for two years, alderman one year, mayor two years, being elected the second year without opposition. He was a member of the school committee of Lowell for four years, during two years of which he was chairman of that body. He was city solicitor of Lowell for five years. He was for many years a trustee of the Lowell city library. He was a member of the Massachusetts senate for two years. He was a delegate to the national convention of 1868, which nominated General Grant for the presidency. He was for many years a director, and for several years president of the Prescott National bank in this city. He was a director and president of the Lowell Manufacturing company, a director of the Traders & Mechanics Insurance company, and a trustee of the Lowell Five Cent Savings bank. He was a director, and at one time president of the Stony Brook railroad, and a director of the Vermont & Massachusetts railroad, and president of the Lowell Bleachery. He was interested in and helped to organize and promote the Rogers Hall school, and was a trustee of that institution. He was for a great many years president of the ministry-at-large, one of the beneficent charitable institutions of the city. He was trustee of several large estates, among them the Paran Stevens estate.

As a lawyer Mr. Richardson was not only a wise and sagacious counsellor, but he had, in an eminent degree, that intuitive perception of the essential principles and that capacity for quick and accurate analysis sometimes termed the "legal mind," which made him a brilliant advocate, coupled with the human sympathy which enabled him to appreciate fully the situation of his client and to gain and keep his unlimited confidence. One of the prominent traits of Mr. Richardson's character was his loyalty, his loyalty to truth which led him to despise everything in the nature of sophistry, and to take the large view that it is better to lose one's case than to win by questionable methods. This attitude of mind gave him a standing with the courts, and I have no doubt his was a potent influence in shaping the course of judicial decisions in this commonwealth. His loyalty to country led him at the outbreak of the Civil war to take an active part for the preservation of the Union. The company organized and enlisted by him, known as the Richardson Light Infantry, I am told was the first to offer its services to the governor of this commonwealth for three years in the war for the preservation of the Union. He was loyal to his state, to the city in which he lived, and was an earnest worker in the cause of civic righteousness and good government. He was loyal to his family, and it is no disparagement of him to say that he took a laudable pride in the achievements of his ancestors and of his distinguished brothers. I remember well the glow of pride with which he exhibited to me a letter which he had framed and hung up in his residence, written by President Adams to Mr. Richardson's Grandfather Adams, claiming relationship, and inviting Mr. Adams to visit him at his home in Quincy and talk over family matters. But this family pride of which I speak was never a temptation to him to rest content with the laurels which his ancestors had won. He realized and exhibited in his life and conduct the profound truth of the Scripture, "Whosoever will be great among you, shall be your minister, and whosoever of you will be the chiefest shall be servant of all."

Notwithstanding the demands upon his time and strength of an engrossing and exacting profession, Mr. Richardson found time to indulge his literary tastes and inclinations. He was a Shakespearean scholar, deeply interested in the writings and history of the bard of Avon, and had little tolerance for the arguments of those who attribute the authorship of these immortal dramas to Bacon or to any one other than William Shakespeare. He was also a collector of rare books and editions, and I am told that in making his selections he exercised the discriminating taste and judgment of a connoisseur.

Socially Mr. Richardson was a charming host and entertainer, and many of the members of the bar and justices of this court and of the superior court will long remember the cordial and unaffected hospitality of his home.

A member of no church, he was a member of the Unitarian society and generous in its support.

We shall miss Mr. Richardson. The bar will miss him, the court will miss him, his business associates will miss him, and a wide circle of friends, neighbors and acquaintances will miss him. But when we contemplate the usefulness and beneficence of his life, the honors he achieved, the fidelity to all that is truest and best which characterized him, and the unsullied and untarnished reputation which he leaves behind him, are we not justified in saying with the poet,

"Nothing is here for tears, nothing to wail,
Or knock the breast, no weakness, no contempt,
Dispraise or blame, nothing but well and fair."

At the conclusion of his remarks Mr. Qua read a letter of regret from Judge Holmes.

Ex-Congressman Bowman

At the conclusion of Mr. Qua's address, ex-Congressman Selwyn Z. Bowman was introduced, and he spoke at length on his personal knowledge of the man they were honoring. He said Mr. Richardson was one of the youngest members of the brilliant galaxy of lawyers who practiced in Lowell when he first came here. He practiced with Boston lawyers and they always found them an opponent worthy of their ability. The speaker referred to several prominent Massachusetts men, such as Hon. Benjamin Franklin Butler, Daniel Webster, William Richardson, Joseph Richardson and others, who were associates of the late George F. Richardson, and said the latter was held in high esteem by all those who knew him. "In all positions and duties of life," said Mr. Bowman, "Mr. Richardson did the right thing; he was especially strong on equity cases and very weak on bad cases. He never would resort to trickery to win a case and would never undertake to try a case which he did not think was worthy of a trial. When a man has lived such a working life for 83 years, it is well for us to look back upon his record as a good memory of the past, and a good path to follow in the future."

William H. Bent

The next speaker was William H. Bent, president of the Lowell Bar association, who said in part:

"I rise to pay my meagre tribute to one who was my best friend, the late George F. Richardson. When I first was admitted to the bar, some forty-five years ago, Brother Richardson was then a member of the Middlesex Bar association." The speaker then paid a high tribute to Mr. Richardson, relating instances to show Mr. Richardson's kindly nature and his ability as a lawyer.

John J. Hogan, Esq.

The next speaker was John J. Hogan, who spoke in the following terms:

Mr. Richardson was called to his eternal home, after having lived a long and successful life. His ability, talents and personality made him welcome in every field of endeavor. He always stood for what was right and just under all circumstances and conditions, and was ever actuated by the highest motives and purposes.

The first time I saw him was many years ago when he was mayor of our city. As a boy I heard him from the steps of his house in Belvidere address a large number of our citizens on their opportunities for progress and advancement in this great republic of ours, and to his credit be said he was ever the friend of the oppressed of every land. He was one of the foremost of a class of men who are fast passing away who believed that the best way to preserve and protect our institutions is to give sympathy and encouragement to those who seek a home on these shores, rather than turn a deaf ear to their wants and permit them to become the victims of false doctrines and teachings.

In court his conduct was always exemplary. In addressing the judge he was always kind and courteous, and never exhibited any displeasure or impatience at any ruling made or decision given.

Before a jury he was always calm and dispassionate. He never sought to win verdicts by misstating the evidence or by appealing to the prejudices of a jury, but sought rather to move them by proper proofs and arguments addressed to their intellect and intelligence.

In closing may I be permitted to say that the name of the Hon. George F. Richardson will ever be held sacred by this community and by the bench and bar as an honest upright and conscientious lawyer.

Hon. Frederick A. Fisher

Judge Frederick A. Fisher came next and his remarks were in part as follows:

I will not attempt to speak at length of the legal attainments of Mr. Richardson or of his ability as an advocate. Other members of the bar can speak better than I on these subjects out of their more intimate acquaintance and wider experience. His skill in the difficult art of cross examination has become one of the cherished traditions of the Lowell bar. His thorough mastery of the facts and law of his cases, his perfect self-possession, acuteness, and seeming preparedness for any emergency bring to mind a passage from the commentaries of Caesar in which the conduct of the two military leaders, Titurius and Cotta, are contrasted. The Roman soldiers had fallen into an ambuscade and were sorely beset by the enemy. Titurius, as one who had provided nothing beforehand, was confused, ran to and fro, and set about arranging his troops. These very things, however, he did timidly and in such a

Continued to page nine

If Mothers Only Knew!

By Dr. True

Nineteen-twentieths of the sickness of children have two causes: constipation and worms!

The danger of constipation is understood, but there are 50 different kinds of worms that may exist in the stomach and bowels, and children are especially apt to have them. Usually stomachand pin worms.

Signs of worms are: Indigestion, with a variable appetite; abnormal craving for sweets; nausea and vomiting; swollen upper lip; sour tongue; offensive breath; hard and full belly with occasional gripings and pains about the navel; face at one time flushed, then pale and in a few cases the face takes on a dull leaden hue; eyes heavy and dull, twitching eyelids; itching of the nose; itching of the rectum; short, dry cough; grinding of the teeth; little red points sticking out on tongue; starting during sleep; slow fever; pulse quickened and irregular; body may be hot; and often, in children, convulsions.

Rid the child of worms and you will have a healthy, happy child.

NOTE—Dr. True's own prescription, sold under the name of Dr. True's Elixir, is the best remedy in the world for worms. It destroys all worm life, expels worms from the body and makes the child healthy again.

All dealers, 35c, 50c and $1.00.

Lowell, Tuesday, April 15, 1913

A. G. POLLARD CO.

THE STORE FOR THRIFTY PEOPLE

THE MAY DELINEATORS
THE SUMMER BUTTERICK FASHION BOOKS
THE NEW BUTTERICK PATTERNS

Have Arrived

SPECIAL

For This Week

100 SPECIAL DRESS AND TAILORED HATS, the newest models and colors, no two styles alike, are offered from

$4.98 to $8.98

MILLINERY DEPT.
PALMER ST.

Basement Bargain Department

LADIES' HOSE AT ..... 3c Pair
100 Dozen Ladies' Black Cotton Hose, slightly imperfect, only ..... 3c Pair

BATES GINGHAM AT ..... 3c Yard
Just received from the manufacturer, six more cases of those short remnants of Bates Gingham; stripes, checks and plain chambray; remnants easily matched, 12 1-2c value, only ..... 3c Yard

PRINTED CREPE AT ..... 3c Yard
One case of best quality of printed crepe in narrow width, very handsome patterns for kimonos, only ..... 3c Yard

DICE NAPKINS AT ..... 3c Each
One lot of full size dice napkins, hemmed, only, 3c Each

MEN'S JERSEY UNDERWEAR AT ..... 20c Each
Two cases of men's jersey ribbed underwear; ecru, first quality, all sizes, shirts and drawers, only ..... 20c Each

HAPPY, HAPPY, USE TIZ

A Marvel for Sore Feet. Acts Right Off

Send at Once for Free Trial Package

Sore Feet? Never After Using TIZ

Good-bye sore feet, aching feet, swollen feet, sweaty feet, smelling feet, tired feet.

Good-bye corns, callouses and bunions and raw spots.

You've never tried anything like TIZ before for your feet. It is different from anything ever before sold.

It acts at once and makes the feet feel remarkably fresh and sore-proof.

TIZ is not a powder. Powders and other foot remedies clog up the pores. TIZ draws out all poisonous exudations which bring on soreness of the feet, and is the only remedy that does. Mrs. F. J. Antrocks, Jamaica, Long Island, found this out. She says: "I tried so many different remedies but none seem to draw out the inflammation and poisons like TIZ has done for me. TIZ cleans out every pore and glorifies the feet—your feet.

You'll never limp again or draw up your face in pain, and you'll forget about your corns, bunions and callouses. You'll feel like a new person.

Remember thousands of other people have experimented with substitutes for TIZ without getting relief until they used the genuine. So when anyone asks you to experiment tell him you won't be the goat—you want the genuine TIZ.

TIZ is for sale at all drug stores, department and general stores at 25 cents per box, or it will be sent you direct. Money back if TIZ doesn't do all we say. For a free trial package write today to Walter Luther Dodge & Co., Chicago, Ill.

To Restore Good Health

The first thing to do is to correct the minor ailments caused by defective or irregular action of the organs of digestion and elimination. After these organs have been put in good working order by timely use of

BEECHAM'S PILLS

(The Largest Sale of Any Medicine in the World)

better digestion results, and then the food really nourishes and strengthens the body. The first dose gives relief and sounder sleep, quicker nerves, and improved action of all the bodily organs are caused by an occasional use of Beecham's Pills. They give universal satisfaction and in safety, sureness and quickness of action Beecham's Pills

Have No Known Equal

Sold everywhere. In boxes 10c., 25c. The directions with every box are very valuable.

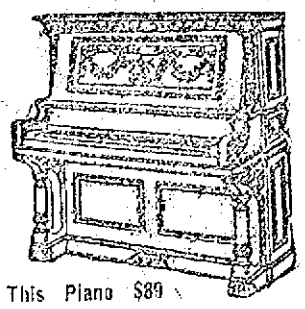

This Piano $89

THE TAG THAT TELLS THE TALE

Cost $325. Sold at $75

Roxbury Storage Salesrooms Sacrifice Tag

Lowell's Greatest PIANO Bargains

Sales extended to April 25. No price refused. The balance of the 250 upright pianos, together with all the office fixtures, safes, typewriters, roll-top desks, chairs, cabinets, files, etc., must be sold before 9 o'clock P. M., April 15. More than half of this stock has already been sold. The remainder contains the best bargains of this century. PRICE DOESN'T MEAN ANYTHING AT THIS SALE. Our instructions are, SELL—Forget all about any profit or expense—Sell—Clean up—Hold nothing back. Make any cash or credit terms you like—but sell—sell—sell.

$5 DOWN, $1 A WEEK
Delivered Free Anywhere, Any Time. Trial Allowed in Your Home

NOTICE No matter what make of Piano you are thinking of buying, get the Roxbury Piano Storage Salesroom price on the same instrument first.

NEW AND LITTLE USED WORLD'S BEST PIANOS

McPhail Upt	$75.00	Hallet & Davis Upt	$86.00
Kimball Upt	$125.00	Doll & Sons Upt	$250.00
Behning Upt	$59.00	McPhail Upt	$85.00
Ivers & Pond Upt	$59.00	Shuman Upt	$175.00
Haynes Upt	$165.00	Emerson Upt	$75.00
H. F. Miller Upt	$85.00	Steinway Upt	$115.00
Chickering Upt	$65.00	Vose Upt	$50.00
Krauch & Bach Upt	$90.00	H. F. Miller Upt	$85.00

PIANO PLAYERS NEW AND SECOND HAND ..... $150—$450

Your old piano, organ, phonograph, typewriter, furniture, desks, jewelry or anything of value taken in exchange—Full value given.

No pianos sold to dealers for less than prices marked. Pianos stored. Low rates. Three years allowed to test pianos. Full value allowed if you desire to change.

Roxbury Storage Salesrooms

227 CENTRAL ST., LOWELL, MASS. SALES EVERY DAY

Open Monday and Saturday Evenings Till 9 O'Clock.

Boston Salesrooms 2418 Washington Street, Roxbury.

On account of Saturday being a holiday we will be open Friday night until 9 o'clock.

The Chief Advantage of Crawford Boilers

over other boilers is that they *heat* the houses they are *rated* to heat;—you don't have to get the "next larger size." A fact worth noting.

These Boilers give more heat per pound of coal than others and cost less in repairs. They are simplicity itself in operation, are *guaranteed* for zero weather efficiency and save fuel and labor.

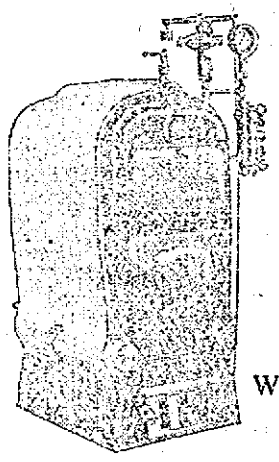

There are no packed joints, sheet iron parts or brick linings in these Boilers, and the "Heat Ribs" cast on the interiors are found in no others.

They are a gilt edge investment for those who want *heat and plenty of it* at the minimum of expense and care.

Sold by H. R. Barker Mfg. Co., Welch Bros., The E. T. Shaw Co.

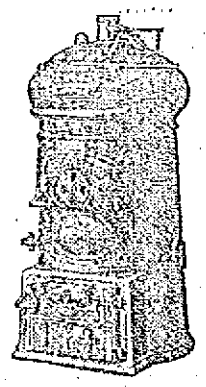

WALKER & PRATT MFG. CO., Makers, 31-35 Union Street, Boston

BASEBALL AND FIELD SPORTS

THE SUN SPORTING PAGE

BOXING, GOLF AND ATHLETICS

Live Bits of Sport

Arthur Duffy, in his sporting editorial column, gives Drew, the claimant of the world's fastest sprinting title, a great call for his poor performance at the Loughlin Lyceum games when the colored boy was disqualified for leaving his mark three times before the gun. Duffy is right in his contention that a real champ seldom was known to do this but Duffy himself was quite a boy to try and catch an unwary starter in his early days in the sprint game. Drew might have been a little nervous but at the same time he never should have allowed himself to be ruled out for an attempted steal. There is nothing that looks so much like novice competition as inattention to the starter's gun.

Spalding park will begin to take on the aspect of a ball park today when the players who have arrived will all be out for practice. Although the baths have not yet been installed at the new park, accommodations will be provided for the ball tossers so that there will be no fear of lameness after their workout. The big fellow, Sullivan, came to town Saturday night and certainly looks like a giant. There is not a pound of superfluous flesh on him, however, and if he has only a fair assortment of shoots his weight behind the delivery should enable him to get by. Sullivan is touted as a real find.

Johnny Kilbane, the present holder of the world's featherweight championship title, is out with an announcement that he will graduate into the lightweight division after his fight with Johnny Dundee on the 26th of this month. Kilbane is a clever little boxer and can hit as well as box, but it would be well for him to think twice before venturing into the heavier class. He is probably basing his ideas of lightweight conquest on the fact that he put over a K. O. on Joe Rivers some time ago but the Rivers of today is a different man than the fighter that Kilbane met in their previous affair. Kilbane would have trouble with a half dozen contenders if attempted to break into the lightweight division.

Ban Johnson has a scheme whereby the playing space of a league game will be shortened appreciably. The president of the American league proposed to have a new ball thrown into play by the umpire after each foul tip and thus save the time that would otherwise be consumed by the catcher going after the ball. He also suggests that two boys be kept on hand to chase all balls which are hit outside of the playing space unless they are near enough to make an attempted put-out feasible. In this way, according to amiable Ban, will our national game be made more interesting to the spectators.

The Winter league of Boston will attend the opening league game here in Lowell in a body. President McAleer and Secretary McRoy of the Red Sox will both be in attendance and will be the guests of honor with the Lowell management in the role of host. With these baseball celebrities present the game should prove of added interest to the fans.

One of the largest water regattas that has been held in modern times will take place at Put-In Bay, Ohio, next summer. The prize money, without another addition to the long list of events, totals up to $220,000, a sum that has never been expended before on a like affair. It is expected that the prizes will aggregate a cool quarter of a million before the time of the regatta draws around.

Cy Young, the veteran of hundreds of baseball contests, has decided to take up the coaching game. The most famous pitcher that the game has ever known has signed a contract to coach the baseball candidates of the University of Ohio. It will be interesting to see how one of the greatest exponents of the game will fare in the role of instructor.

The secretary of the Cleveland team has been stricken down with smallpox and the whole team is in an uproar over the fact. It seems that all of the players have been in constant contact with Secretary Blackwood right up to the time of his sickness and are now wondering how long it will be before the malady will attack the members of the team. If the bad news spreads the top seats in the bleachers will prove the most popular.

Detroit managed to pull out a win yesterday in spite of the fact that the "Georgia peach" was still missing from their lineup. It looks as though President Navin was already sick of his own decision and that he wishes now that he had conceded to Cobb's demand for his phenomenal salary. Without a doubt the great outfielder would be making all kinds of money for the Tigers if he got a larger sum than he asked for. Navin seems to think that it would be setting a poor example to the other players, and might eventually put bad ideas into their heads. The sporting public in general would like to see Cobb win out in his fight for the $15,000.

MORIARTY AND FLEMING

Will Meet Here Friday—Boxing News

Action will be in evidence on all sides in the main bout at the Lowell A. C. on Friday night, inasmuch as this number will be furnished to two fighters who have met on three occasions and gave those who watched the exhibitions a thrill in every round. Jimmy Moriarty of Lowell and Bill Fleming of Old Town, Maine, are the men who will furnish the 12 round bout here Friday, and the ability of both is well known. Moriarty is training hard and assures his friends here that he will be in the best possible condition and he expresses great confidence in his ability to stop the Maine slugger. The latter gentleman, however, is also engaging in heavy training and he feels that this will be the acceptable time to drop the Lowell boy to the carpet.

One number on this week's program which is considered a hummer is the semi-windup. In this number Johnny Cooper of Boston will tackle Larry Burns of Lawrence. These are two clever boys and to those who saw both in action they are remembered as two of the most aggressive little men to appear here. Cooper's exhibition against Young Morgan of Manchester was one of the most exciting and interesting seen here this season. In the early rounds the Manchester boy had the Boston boy going, but Cooper came back and in the last few rounds fought Morgan off his feet. The draw decision was a popular one. Burns appeared here against Finnie Boyle, and the Lawrence boy was awarded the verdict. He gave Boyle his first and only beating, and Finnie says: "He's the hardest man I ever met." Burns is confident that he will be returned the winner.

Two bang-up preliminaries will complete Friday night's bill.

On Saturday the benefit meeting will be held.

George Gardner, the former Lowell heavyweight, who has been making his home in Chicago, is now the manager of Ed Nearing, a welterweight.

Dangerous Base Runners

Catcher Ira Thomas of the Athletics was asked who, in his opinion, are the best runners in the American league.

To this the veteran catcher made the rather surprising, but nevertheless highly interesting reply: For speed, the best are Cobb, Milan and Collins; but if you asked me what base runners I watch most vigilantly, I would quickly name George Moriarty and Jimmy Callahan.

"I consider Moriarty the trickiest base runner in the country. When he is on base you can't relax vigilance a second. If he got on the paths as often as Cobb I believe he would steal 100 bases a season. I don't think there is a more artistic pilferer. Moriarty is considered a fast man, but he is nowhere near Cobb, Milan and Collins for speed, so that makes his dazzling performances all the more wonderful. He gets a bigger lead on a pitcher than any player I know of. He works away from the base inch by inch and then bolts ahead. He seems to get top speed in a half second, and always slides into the bag at a point farthest from the man taking the ball.

"When he is on third base he is as dangerous as dynamite. You are working with a pitcher to get a batsman, and before you notice it, Moriarty has slid into the home plate. He can steal home more artistically and in bigger pinches than any other player. Whenever Moriarty is on base, I have learned from experience that I have to pay more attention to him than the batsman, or I am lost.

"Jimmy Callahan, now in his 39th year, gives me just as much trouble. Surely, the conscientious work of this veteran, who first put on a major league uniform as a regular in 1897, is a lesson to younger players. Callahan deceives you. He never jockeys from a bag for a lead, but stands stock still four feet from the bag, and looks as if his thoughts are in China. Callahan never makes a break. When he turns his back he keeps on going. He is absolutely fearless and will take any kind of a chance. He will sneak home on nothing. No matter what chances he takes, he gets away with it nine times out of 10. I consider Callahan one of the marvels of baseball. He is better than half of the so-called stars who are 10 years his junior."

NO CELLAR CHAMPIONSHIP FOR BROWNS, SAYS MANAGER STOVALL

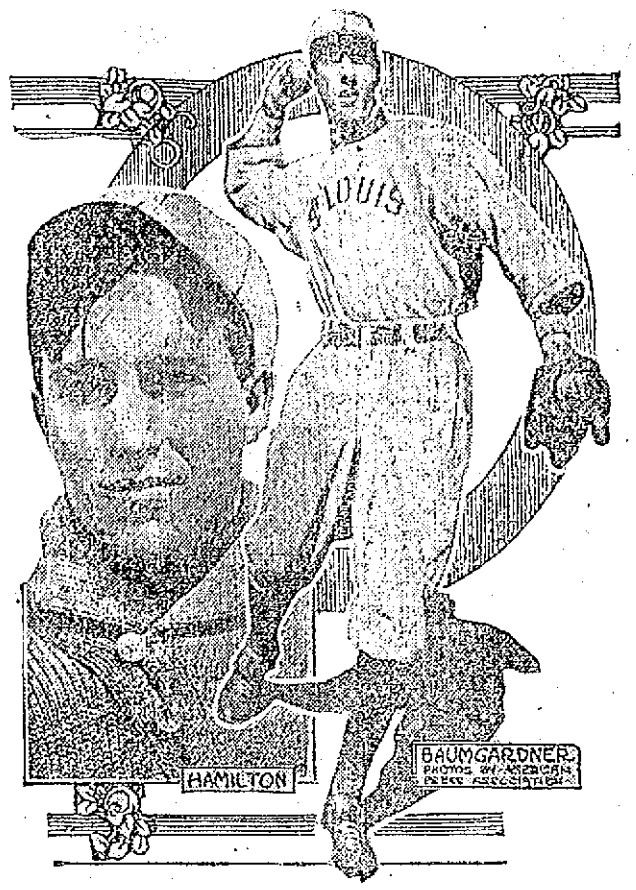

ST. LOUIS, April 15.—Manager George Stovall is much peeved over the fact that home critics have awarded last place to his Browns. Stovall says his kid team is stronger than Detroit, Cleveland or New York. In talking about the Browns' chances recently George said: "I have the finest collection of youngsters in the American league. They are all coming, not going. The team has speed galore. The Browns have the youngest catching department in the league, but it is a good one. The twirling corps is a corker. Baumgardner, Allison, Weilman and Hamilton are four of the best youngsters in the American league. The team is not a weak hitting one by any means. I look to see the Browns finish the season ahead of Cleveland, Detroit and New York. I believe Baumgardner and Hamilton will be the pitching sensation of the year."

FAVORITE PLAYERS ARE COMING

Boultes, Burns, McGamwell and Others Play Here Saturday

James "Benedict" Magee, accompanied by a couple of husky-looking recruits entered the Hildreth building this morning bright and early and hence we know that the summer is nigh.

The Lowell team we now have with us in our midst, as a distinguished local politician of a few years ago was wont to remark while presiding over the Ward Three club, and on next Saturday we will all go out to Spalding park and see the new-comers play two games against two teams from the Eastern association, formerly the Connecticut league, each of which is headed by a former Lowell favorite.

In the morning we will greet Jack Burns and his New London club, which includes on its pay roll Walter Foye, a Lowell boy who has made good under Jack's direction for the past few seasons. Jack Burns came here when Al Winn, of meteoric memory, headed the team at Washington park. Burns was one of the cleverest and most graceful infielders that ever held down second base, and as a developer of young players he has been very successful. He has played ball in every state in the union, having gone to Maine only a few years ago to play semi-professionally in order to complete the list of states. On the New London team also is Fred Reiger who pitched several seasons in the New England league with Fall River and Lynn. Burns was the first manager to import Cuban ball players, and now they can be found in about all of the leagues.

In the afternoon we will greet Jake Boultes and Eddie McGamwell of last year's Lowell team and "Dutch" Ulrich and Joe Briggs of last season's Lawrence team, all of whom are with Bridgeport this year. In a letter to a friend in this city Jake writes as follows:

"Here I am back in the east with the brightest prospects for a successful season. Before leaving home I was coaching the McKinley high school of St. Louis and while playing received a pitched ball on the knee which put me back a week, though I am feeling great now. I had a strenuous time getting to Bridgeport because I had to go through the flooded district. While we have practised but a few days, the Bridgeport team looks good to me and I don't mind telling you that we intend to defeat Lowell at Spalding park on Patriots' day. Eddie McGamwell is showing up finely in practise and I look for him to hit in .300 this season. I expect to renew old acquaintances with a number of old friends next Saturday."

EDWARD McGAMWELL

WOOD IN GOOD FORM

Red Sox Defeated Highlanders, 2 to 1

Joe Wood let the Yankees down with four hits yesterday and pulled out a 2 to 1 victory over Frank Chance's team, thanks to Duffy Lewis' lusty clout for two bases in the eighth inning. Boston played an errorless game behind "Smoky Joe," although they missed several earlier opportunities to score. Janvrin played a beautiful fielding game at first. The score:

BOSTON

	ab	r	bh	po	a	e
Hooper rf	4	0	0	0	1	0
Yerkes 2b	4	0	1	1	3	0
Speaker cf	3	1	2	0	0	0
Lewis lf	4	0	1	0	0	0
Gardner 3b	4	0	2	0	3	0
Janvrin 1b	2	0	0	15	0	0
Wagner ss	3	0	0	2	2	0
Nunamaker c	3	0	0	3	1	0
Wood p	3	1	1	0	3	0
Totals	30	2	8	27	13	0

NEW YORK

	ab	r	bh	po	a	e
Daniels rf	4	1	1	1	0	0
Wolter cf	4	0	1	3	0	0
Hartzell 3b	4	0	0	1	1	0
Cree lf	4	0	0	2	1	0
Chase 2b	3	0	0	1	0	0
Stump 2b	2	0	0	1	1	0
Sterrett 1b	3	0	1	8	0	0
Sweeney c	3	0	0	6	1	0
Young ss	3	0	0	1	4	1
Caldwell p	3	0	1	0	2	0
Totals	31	1	4	24	10	1

Boston	0	0	0	0	0	0	0	2	—2
New York	1	0	0	0	0	0	0	0	—1

Two base hits: Gardner, Speaker, Wood, Lewis. Sacrifice hits: Janvrin. Stolen bases: Daniels, Wolter. Double play: Young, Stump and Sterrett. Left on bases: New York 3, Boston 6. First base on balls: Off Caldwell 1. First on errors: Boston 1. Struck out: By Caldwell 3; by Wood 9. Passed ball: Sweeney. Time: 1.50. Umpires: Dineen and Hart.

NATIONAL LEAGUE STANDING

	Won	Lost	P. C.
Boston	1	0	100.0
St. Louis	1	0	100.0
Pittsburgh	2	1	66.7
Brooklyn	2	1	66.7
Philadelphia	1	1	50.0
Chicago	1	2	33.3
New York	0	2	00.0
Cincinnati	0	1	00.0

NATIONAL LEAGUE RESULTS

At New York: Brooklyn 3, New York 2.

At Chicago: Pittsburgh 5, Chicago 5.

GAMES TODAY

Boston at Philadelphia.
Brooklyn at New York.
Pittsburgh at Chicago.
St. Louis at Cincinnati.

AMERICAN LEAGUE STANDING

	Won	Lost	P. C.
Philadelphia	2	0	100.0
Washington	1	0	100.0
St. Louis	2	1	66.7
Chicago	2	2	50.0
Boston	1	2	33.3
Cleveland	1	2	33.3
Detroit	1	2	33.3
New York	0	2	00.0

AMERICAN LEAGUE RESULTS

At Boston: Boston 2, New York 1.
At St. Louis: St. Louis 2, Chicago 1.
At Cleveland: Detroit 3, Cleveland 4.

GAMES TODAY

New York at Boston.
Chicago at St. Louis.
Detroit at Cleveland.
Philadelphia at Washington.

IT'S A TOSS UP

Sealed package candies received fresh frequently, 10c to $1.00. Hoyler's, Russell's, Quality, Belle Mead Sweets, Lowney's, Schrafft's, La Reine and Varsity are all brands that need no praise from us. We guarantee their freshness. Howard, the druggist, 197 Central street.

If you want help at home or in your business, try The Sun "Want" column.

PLAYERS START WORK

Engaged in Practice at Spalding Park

Yesterday saw the first real practice of the Lowell Baseball club and the new park was a scene of activity from the appearance of the first squad of ball tossers. With Maybohm batting flies to the outfield and Daly, one of the new candidates for a backstop position, laying down grounders for the infielders to gather in, Spalding park again assumed the role of a baseball emporium. Miller filled in at first base, as Halstein has not arrived yet. Starr was at the second bag with Dee and Smoyer taking turns at the shortstop position. Holt covered hot corner at yesterday's practice.

Starr is one swell little ball player if all the early season signs do not fail, and when Manager Gray says that he expects to see this player the sensation of the New England league this season, with all allowances made for managerial weaknesses, we think that his judgment of Starr is not far out of the way. He is a finished fielder, taking balls at either side with the same easy style, and covers a lot of ground.

Both Dee and Smoyer showed good form and displayed a pair of whips that are surprisingly limber for this time of season. Dee is the snappier of the two, but the larger man's throws are deceptive on account of his long reach and easy style.

Bids Close Tonight

Bids for the refreshment privileges will be closed at the meeting of the Lowell Baseball club tonight in its quarters at the Hildreth building. The new park furnishes a far greater opportunity to vend refreshments than the old stands, for there have been accommodations provided both in the stands and on the ground floor for catering to the public's demand for light drinks, cigars, etc. It is intended to close out the contract early enough to give whoever is awarded the decision a chance to get installed before the game next Saturday.

Crescent Two-Man League

The standing of the teams and the individual averages of the players in the Crescent Two-Man league are as follows:

	Won	Lost	P. C.
Team Nine	25	11	69.4
Team One	24	12	66.7
Team Seven	23	13	63.9
Team Eleven	21	15	58.3
Team Four	20	16	55.6
Team Five	16	16	50.0
Team Three	13	15	46.4
Team Ten	15	21	41.7
Team Two	14	22	38.9
Team Eight	12	20	37.5
Team Twelve	9	15	37.5
Team Six	10	26	27.8

Individual averages:

Perrin 97.23, Jewett 95, Concannon 94.20, Singleton 94.19, Bourke 93.15, Flanders 93.12, Kennedy 92.6, Panton 92.7, Groves 92.1, J. Mahan 91.26, Beauregard 91.18, McNaughton 91.17, Devlin 91.16, Donohoe 91.15, Carpenter 91.15, Maloney 91.6, Murphy 91.2, Dickey 90.13, Craig 91.12, Stack 89.19, W. Mahan 88.12, Mason 88.8, Davis 87.4, Willis 85.22.

THERE'S NO GETTING AWAY FROM THE FACT

That a progressive cleansing house gives you the best quality and service. Our many years of experience enables us to turn out as good as the best.

Gloves Cleansed Every Day

The Dillon Dye Works

360 Merrimack St., Opp. City Hall

SWIMMING LESSONS

At the Y. M. C. A. Tank Proved Popular

A meeting of the Y. M. C. A. was held last night and several reports were submitted before the members for consideration. The work of the past year was discussed, and it was decided to hold an adjourned meeting on Monday night of next week. It was stated that the membership was increasing rapidly and that the dormitory rooms were filling quickly.

George H. Corsan of the University of Toronto, who is considered one of the most competent swimming instructors in the country, is at the Y. M. C. A. the present week, and every man and boy in Lowell unable to swim will have an opportunity to learn during the week, irrespective of membership.

Letters have been sent out to pupils of the public schools and with their parents' permission they are given leave of absence from school from the hours of 3.30 to 11 a. m. and others from 2 to 3.30 p. m. Nearly 300 youngsters appeared for instruction yesterday, and although the expert does not claim to teach in one lesson he thinks the boys will get a good idea of it in three lessons.

A high school class was received late in the afternoon and this also was a success. In the evening the adults were instructed and previous to their lesson they were given a talk on methods of self preservation while saving others from drowning. The work demonstrated seemed simple, and he also declared that self-control was as necessary as the ability to swim, as oftentimes expert swimmers had gone to a watery grave because they became excited and ignored the rules that they had been taught. Mr. Corsan makes no attempt to teach the fancy and more difficult strokes in swimming unless they will assist in saving a drowning man.

Those who attend the swimming classes have to furnish their own towels.

LOWELL HIGH BASEBALL SQUAD

Large Number Are Out Trying to Make the Team

The Lowell high school baseball squad is rapidly being whipped into shape by Coach Flemings and Captain Gill at Washington park, where they can be seen practicing every fair afternoon. There is a large squad out for the nine positions on the team and baseball this year bids fair to become a winning, instead of a losing sport, financially. Several mass meetings have been held at the high school hall at which all of the students have been present and attempts have been made to arouse the school spirit in baseball as well as the other sports.

Sturdevant will be the mainstay of the team in the box. This boy showed good curves last year as well as having lots of steam and should prove a mighty good man to pin a game to this season. He is stockily built and should be able to stand the hardest kind of a diamond struggle.

There are two catchers who look better than the rest, Edwards and Couillard. Both are ideally built for their position and are good stickers as well as fast receivers. Either one will do.

There is no doubt about the third sack job. Eddie Cawley has got it on any infielder who has shown up around here with a schoolboy club in many years, and can handle any kind of a ball as well as being a bear with the club.

Captain Gill is the man who will take care of the initial sack and his performances last year in this position are enough to promise another cushion well guarded. Gill and Cawley should steady the rest of the infield and have a smooth working machine before the season has progressed very far.

PITCHER STURDEVANT,
High School Team

FOR FLOOD SUFFERERS

Next Event a Big Athletic Meet Saturday

The next big event in this city in aid of the Ohio flood sufferers will be the all star bout at the Lowell Athletic club next Saturday night. April 19. "Jimmie" Gardner was not asked to share his profits with the flood sufferers and his action is absolutely voluntary. To be exact about it he is getting up this extra show for the benefit of the flood sufferers. He has been all through that country and he loves the people because of their genuine hospitality. "I hope the house will be filled," said Jimmie, yesterday, "for I would like to send something worth while. I am going to ask the mayor to start the performance Saturday night. I am getting the very best talent that it is possible for me to scrape up and it ought to be one of the best entertainments of its kind every seen in this city." If necessary to complete the bill Mr. Gardner will do an exhibition turn himself.

Total Amount Received

The total amount received by Mayor O'Donnell to send to Dayton, O., to help the flood sufferers, up to date, is $1265.65.

As before stated the amount realized by the theatrical performance at the Opera House was $1049.57, and from the souvenir program the amount of $174.50 was realized. The Colonial theatre contributed $11.61 from its receipts, while Miss Parsons of the Rogers hall school sent a check for $50. The money will be forwarded at once to Dayton. The Theatre Voyons is also to give a benefit on Wednesday.

The flood relief fund at the Appleton National bank gained some yesterday, with the following new contributions:

Previously reported	$319.50
Anna F. Anderson	2.00
Mrs. Stanley Foster, Treas.	21.00
J. F. S.	5.00
D. G. Conyron	2.00
M. J. D.	1.00
Friend	1.00
Lowell Staff, Metropolitan Life Insurance Co.	25.50
Total	$377.00

If you want help at home or in your business, try The Sun "Want" column.

BASEBALL A COSMOPOLITAN GAME

Every Nationality Represented in the National Game

One of the most interesting things about the national game in America today is its cosmopolitanism.

Starting from the sand lots and going on through the minors to the major leagues themselves, the same rule holds forth. And up at the top a more cosmopolitan array of players probably could never be found in any other one sport.

Only Englishmen play cricket, only Spaniards and Mexicans indulge in the bullfight, but everybody plays baseball in this country, be he black or white, fish, flesh, fowl or good red herring.

The development of the national pastime from boys of one nationality, if the game in embryo ever did consist entirely of youths of one nationality, also is worthy of note.

Probably the earliest steps in the evolution of the game consisted in gathering together a team from among the village boys to play teams from other villages. Gradually this custom spread to hiring athletes from other villages for the more important games and finally rounded out in the garnering of diamond heroes of any nationality from all over the country.

Today the custom has spread to such an extent that a club which represents any big league city is a rarity if it happens to number among its ranks more than three players of the same nationality. It was early found, too, that good material for ball clubs could be found elsewhere than within the borders of the United States.

The avidity with which the Cubans took to the game and the skill with which they played it soon led American league scouts to hurry down to the island to see what they could gather in the way of big league plums. Soon the dark skinned islanders' names began to figure in the box scores. A few years ago when it was announced that Arellanes a Mexican, had been garnered by the Boston Red Sox crowds thronged the park to see the alien play. Today, though such names as Marsans, Almeida and Acosta do not arouse curiosity. Their entry into big league ranks is no longer thought an innovation.

Early history of the national game reveals, too, the presence of American Indians among the lineups of various teams. The old Cleveland outfielder, Sockalexis, when he first began to wear the uniform of the Cleveland team, was regarded much in the same light as is a Borneo wild man in a circus. Today not much is thought of red skinned players, unless, as in the case of Thorpe, they have distinguished themselves in other fields.

Today there are just six American aborigines in the major league—Meyers, Thorpe, Bender, George Johnson, Zack Wheat and Shegg. Meyers and Thorpe are with the New York Giants, Bender is with the Philadelphia Athletics, Johnson is a Chicago White Sox man, Wheat plays the outer garden for Brooklyn, and Shegg is a recruit pitcher at Washington.

The tribes to which each of these players' forefathers belonged were land rich in the early days, with their aggregate territory ranging from Maine to Florida in the east and to the Mississippi and beyond in the west. Yet today some of the descendants of those tribes are earning their salaries in baseball.

It all goes to show the funny quirks fate gives to the destinies of man. Indians, Cubans, Mexicans, Irishmen, Frenchmen, Germans and fifty other nationalities, thrown together in one melting pot, the major leagues, to issue forth, cosmopolitan still, but bound together by a common knowledge of a wonderful game and giving of their best to entertain the followers thereof.

"BIG CHIEF" BENDER

Harlequin Shower

A harlequin shower was tendered Miss Mae O'Brien at the home of Miss Mae Geary of 306 Thorndike street, last night. A very pleasant evening was enjoyed by all present. The following participated in the evening's enjoyment: piano solo, Miss Vina Garrity; vocal selections, Miss Anna Kelley, Miss Mae Monahan and Miss Ethel Geary; piano duet Miss Garrity and Miss Mary Dowling; violin and piano duet, Misses Mae and Belle O'Brien. Miss O'Brien was the recipient of many beautiful, useful and costly gifts. Refreshments were served by Mrs. Catherine Geary, who was ably assisted by Miss Mae Geary, Miss Jennie Mullin and Miss Mary Dowling. The party broke up a la late hour with best wishes for a bright and happy future for the coming bride.

Pocket Knives

500 SAMPLES

Only 43c Each

Worth 65c to 75c

All Warranted

CITY AUTO DELIVERY

Ervin E. Smith Co.,

43-45-47-49 Market St.

THE SUN CLASSIFIED ADVERTISEMENTS

TO LET

ROOMS FOR RENT; HEAT, GAS, hot and cold water; private family; home privileges. 61 Church st.

ROOM SUITABLE FOR BARBER shop or business office, to let, on second floor of the Harrington building, 52 Central st.

CLEAN, SUNNY, FIVE-ROOM TENEMENT to let; handy to the mills; price $2.25 per week; 25 Fulton st., Centralville. Apply 276 Westford st.

DOWN STAIRS FLAT FIVE ROOMS to let; with pantry bath, furnace heat, set tubs, cemented cellar; on Highland car line at 237 Liberty st. Inquire 241 Liberty st.

FURNISHED ROOMS TO LET, ALSO rooms for light housekeeping. Apply 387 Central st.

TWO LARGE ROOMS SUITABLE for light manufacturing or paint shop, to let, at 286 Thorndike st. Inquire 13 Lane st.

FRONT FURNISHED ROOM TO LET; gas, hot and cold water, use of telephone; rent $2. Apply 124 Appleton st.

CHEAP RENT—SIX NEW FLATS, 58 Elm st., $6 month, large 5-room flat, 43 Prospect st., $8 month; flats on Cushing st., $1.25 a week; four big flats at 146 Elm st., 5 rooms each; all new. Jos. Flynn, 71 Chapel st.

PLACE TO MAKE MONEY, BOARDING house to let; plenty of boarders; $4 a week, no washing; sure pay from the office. Houses and land for sale. Inquire Eustache Christman, 154 Woburn st., South Lowell.

NEWLY FURNISHED ROOMS FOR light housekeeping. Apply 179 Middlesex st.

FOR RENT

—IN THE—

HARRINGTON BUILDING

52 Central Street

Splendid rooms on the second floor, suitable for Physician, Dentist, Tailor, Barber, Dressmaker or Real Estate dealer. Also offices on the third floor. Rent reasonable. Apply to D. J. Harrington, New Sun Building, or at The Sun Office.

FOR RENT

The splendid offices on the second floor of the Harrington Building, formerly occupied by Louis Grunewald, the piano dealer. These offices are light, airy, easy of access, centrally located, with fine large windows. Rent reasonable. Apply to D. J. Harrington, Building Manager, Room 901 New Sun Building, or at The Sun Office.

TO RENT

Desirable Offices in Traders' Bank Building,

38-40 Middlesex Street.

TO LET

FLAT OF SIX ROOMS WITH HOT and cold water, bath and pantry, to let, at 37 Smith st.; rent $13.

FURNISHED TENEMENT OF EIGHT rooms to let; owner going west for six months or more; enough rooms rented to pay rent; renters can be accommodated, if desired; an ideal chance for single party or married couple who can furnish references. Plummer & Hill, 710 Sun bldg. Tel. 2463.

COSY 3-ROOM TENEMENT FURNISHED for light housekeeping, to let at 18 L st.; rent $2.50 per week. Inquire Waterhouse, 19 Sanborn st.

SIX ROOM TENEMENT TO LET; hot and cold water, set tubs; close to car line. Apply 237 Hildreth st.

ONE MODERN FLAT TO LET AT 19 Moore st; low rent. Store at 980 Gorham st., near railroad bridge. Rent $10 per month.

FIRST CLASS BOARD AND ROOMS to let; steam heat; most desirable residential district in the city; one minute's walk from Westford st. car line. Inquire Mrs. Nettie Saunders, 68 Gates st. Tel. 2685.

FARM FOR RENT, SALE OR EXchange for city property, located near Nashua. Address P. O. Box 726, Lowell.

8-ROOM COTTAGE TO LET IN Oaklands; all latest improvements, at 276 Fairmount st. Inquire on premises.

SPECIAL NOTICES

LACE, MUSLIN AND ALL KINDS OF curtains laundered, 35c pair, at 143 Appleton st., Newport House, Mrs. S. Weston.

PIANOS AND ORGANS TUNED AND repaired. Tuning $1. J. Kershaw, 190 Cumberland road. Tel 644-J.

WORLD'S FAMOUS CLAIRVOYANT, reveals the most remarkable revelations of past, present and future; tells you all about your love affairs. 158 Merrimack st.

HAVE YOUR OLD CARPETS WOVEN into handsome rugs. Orders taken at Welch's, 398 Middlesex st. Tel. connection.

SECOND HAND FURNITURE bought, sold and repaired. We pay highest prices in city for old or used furniture. Peter Stankope, 239 Dutton st.

TEACHER, PIANO OR VOICE, NEW methods of training, quick developments, satisfaction guaranteed; also piano tuning and repairing. Address George Hancox, 232 Concord st.

TEACHER, OF SEVERAL YEARS' experience in the public schools of this city, will give private lessons in all branches of the English language. Special attention given to backward pupils and persons of neglected education. For particulars address Miss K. L. Cavanaugh, 122 Llewellyn st.

BENTS NO. 1 KILLS LICE ON children. Excellent for browntail moth itching, ivy poison, hives, mange, salt rheum, falling hair. 25 cents at Falls & Burkinshaw's.

LIMBURG CO., CHIMNEY EXPERTS —Chimneys swept and repaired. Residence 1128 Bridge st. Tel. 945-W.

THE SUN IN BOSTON—THE SUN IS on sale every day at both news stands of the Union station in Boston. Don't forget this when taking your train for Lowell.

SITUATIONS WANTED

POSITION WANTED BY CHAUFFeur; no bad habits; can do own repairing; best of references; private family preferred. Address Chauffeur, 84 Middlesex st.

Bright, Sears & Co.

WYMAN'S EXCHANGE

Bankers and Brokers

SECOND FLOOR

HELP WANTED

COAL SHOVELERS WANTED. APply at the Horne Coal Co., corner Hale and Thorndike sts.

ALL ROUND GIRL WANTED. APply 241 Appleton st.

GIRL WANTED FOR GENERAL housework, in small family; no washing. Apply evenings, 2 Park st.

RELIABLE WOMAN WANTED, BEtween ages of 20 and 35 years. One wishing home more than wages, at 31 Watson st. Call between 6 and 8 p. m.

ONE SLUGGER WANTED ON boys' shoes. Apply Federal Shoe Co., Dix st.

AGENTS—INVEST ONE CENT IN A postal card for full particulars of a proposition that will pay you from $30 to $60 a week. Galloway Bowman Co., Div. 238, Waterloo, Iowa.

$2.50 PER DAY PAID ONE LADY IN each town to distribute free circulars for concentrated flavoring in tubes. Permanent position. F. E. Barr & Co., Chicago.

SWEDE OR PROTESTANT GIRL wanted for general housework in a small family; must be a good cook and give references; no washing; this is an excellent position for the right persons. Address Housewife, Sun Office.

ENERGETIC SALES AGENT WANTed, to establish headquarters in and look after entire business of Lowell; exclusive contract; references. L. T. Townsend, 42 Copeland st., Boston, Mass.

SALESMEN WANTED, LOCAL OR traveling, to sell fireproof safes to businessmen. Experience unnecessary. Quick sales. Big commissions. Alpine Safe Co., Cincinnati.

YOUNG MAN WANTED TO LEARN the drug business; good chance for the right person. Address Q 3, Sun Office.

LOCAL REPRESENTATIVE FOR magazine wanted; good salary for hustler; give references and past experience. National Sportsman, 73 Federal st., Boston, Mass.

WORSTED DRAWING ROOM HELP wanted. Worsted twisters and spinners. Apply Hillsborough Mills, Wilton, N. H.

$400 WILL BRING $1000 A YEAR. $25 and up in proportion. Safe business. Best references. Investigate quick. Captain Jay Hursley, Sault Ste Marie, Mich.

MEN WANTED IN THEIR OWN LOcality or travel. Good time now to take orders for fruit and ornamental trees, plants and seeds. Experience not necessary. Highest commissions payable weekly. Fairest sales agreement ever written. No investment, deliveries or collections to make. Address Perry Nurseries, Rochester, N. Y., established 1895.

Inner Sole Cutters

Men's and Children's

McKay Work

DERRY SHOE CO.,

Derry, N. H.

LASTERS WANTED

Niggerhead operators wanted on McKay work. Derry Shoe Co., Derry N H.

EXPERIENCED MILLINERY SALESLADIES WANTED

Apply Boston Wholesale Millinery Co., 212 Merrimack Street. Lowell, Mass.

HELP WANTED

TAILORS WANTED. STEADY work and good pay. Bell, the Tailor, 229 Merrimack st.

TOP STITCHERS, BACK STAY stitchers, all round stitchers, also edge trimmers wanted. Apply Mears, Feeley & Adams, Lincoln st.

FIRST CLASS IRONER WANTED The Merrimack Laundry, 599 Dutton st.

GOOD FARM HAND WANTED, capable of handling horses and doing general farm work, a good position for the right man; $12 a week; must have satisfactory references; no drunkards need apply. J. J. McManmon, 6 Prescott st.

ERRAND BOY, ETC., WANTED. $5. Address O 2, Sun Office.

YOUNG LADY WANTED TO WORK Saturdays. Apply Liggett's.

HOUSE GIRL WANTED AT ONCE. Apply 831 Merrimack st.

PATENT LEATHER REPAIRERS wanted. Apply Mears, Feeley & Adams, Lincoln st.

WANTED AT ONCE, FOR A LIMITed time only, school boys and girls between 14 and 17 years of age, will be offered a free course in the "Art of Reckoning," consisting of rapid and easy ways of handling figures. Applicants must be accompanied by parent or guardian. Apply any evening, between 7 and 9. Earle, 711 Sun bldg.

TABLE GIRL AND KITCHEN GIRL wanted. Apply at 8 Dutton st.

LOST AND FOUND

PAINTERS WANTED AT 468 CENtral st.

FIVE PAINTERS WANTED AT once. Apply 7 Merrill st.

TAILOR WANTED. PANTS AND vest maker. Call 100 Branch st.

LADY'S BLACK POCKETBOOK containing sum of money lost Saturday, between the Academy and Thompson's Hardware store, on Dutton st. Finder please return to 475 Market st.

SMALL BLACK POCKETBOOK LOST between Pollard's store and 22 Congress ave. Reward at 22 Congress ave.

LADY'S POCKETBOOK FOUND ON John st. Owner can have same by proving property and paying for this adv. by applying to Martin Miskell, Merrimack Square theatre, stage door.

GENT'S GOLD FILLED WATCH with fob chain, carrying design of horse and jockey's whip, lost Sunday, April 13th, between 215 Cross st. and St. Patrick's church. Finder please return to 215 Cross st.

PIGSKIN POCKETBOOK CONTAINing railroad passes, lost. Reward for return to K 9, Sun Office. No questions asked.

SUM OF MONEY LOST IN BROADway Millinery store, or Gove Millinery store. Reward if returned to 27 Newhall st.

LOCKET AND CHAIN LOST BEtween Mr. Montminy's and Nelson's stores, with the initials H. St. G. Finder please return to Mr. Montminy, the jeweler, 492 Merrimack st.

BLUE POCKETBOOK LOST ON Warren st., between Rockingham and Woburn sts., containing small sum of money and key. Reward for return to Robinson & Hazleton Shoe Co.

ENVELOPE CONTAINING MONEY lost Friday, March 28, near depot. Reward for return. Address N 93, Sun Office.

12 ACRE FARM FOR SALE

Six miles from Merrimack sq., ½ mile from depot, 9-room house, lot of fruit. Price $1500, on easy terms. Camps and lots at Long Pond for sale or to let, on easy terms.

W. E. DODGE

Real Estate and Insurance, 9 Central st.

W. A. LEW

Steam dyeing and cleansing of ladies' and gents' wearing apparel 35 years in the business.

49 JOHN STREET

REAL ESTATE FOR SALE

WILL SELL OR TRADE COTTAGE with 8 rooms, near Court house; now vacant; in best of repair, inside and outside; assessed for $1000. Address K15, Sun Office.

10 GOOD HOUSE LOTS FOR SALE on Christian st., single lots 50 a foot; 10 lots at 3c a foot; gas, city water and electric lights on this street. Inquire Richard Ryan, 72 Twelfth st.

CORNER TWO-STORY HOUSE with small store, for sale; price $2300; or will exchange for cottage in direction of North Chelmsford. Address K 18, Sun Office.

BRAND NEW HOUSE FOR SALE; near Chelmsford st.; not far from St. Margaret's church and Washington school. The house contains seven rooms, reception hall, bath, pantry and attic, and all other modern improvements; will sell on easy terms, and will sell cheap if sold at once. A. A. Brown, 73 Inland st. Tel. 2320.

FOR SALE

2 tenement house on Bridge street, 5 rooms, bath and gas $2100
4 tenements and store, Lawrence street $2200
9 room house on Pearl street..$1000
4 tenement house with store on Marshall street $2600
2 tenement house on Lakeview avenue, near Bridge $2400
House lots on Bridge st, 10c foot.

INQUIRE OF OWNER AT 1128 BRIDGE STREET

For Sale

Double house, 8 rooms each, 15 and 17 Lawson street; sunny location, quiet neighborhood, near two car lines. Sold on easy terms. Can be connected as one house for boarders and lodgers. Apply to F. Bailey, 142 First street. Phone 1290 R to have house shown.

WE WILL PAPER YOUR ROOMS FOR $2.00

And furnish the wall paper. Dealer in wall papers at very lowest prices, also paperhanging, whitewashing and painting. Estimates given on large or small jobs. All work guaranteed.

MAX GOLDSTEIN

155 Chelmsford Street Tel. 2897

WALL PAPER

We furnish the WALL PAPER AND BORDER to match and hang the same in a first class manner.

$2.00 Per Room

A large variety of the latest patterns on hand to select from. We make a specialty on painting and whitewashing.

Baker, the New Racket

303 MIDDLESEX ST.—TEL. 2464

Spring is Here

Have your clothes cleaned at the Merrimack Steam Dye House. Gents' suits cleaned and pressed, $1.25.

477 Merrimack St. F. P. Lew.

If you want help at home or in your business, try The Sun "Want" column.

LEGAL NOTICES

Sealed proposals will be received at the office of the Massachusetts board of education, 15 Ashburton Place, Boston, Mass., until Thursday, April 17, at 12 o'clock noon, for supplying both bituminous and anthracite coal for use in the various Normal schools between May 1, 1913 and May 1, 1914, as follows: Bridgewater, 500 tons bituminous coal; Framingham, 800 tons bituminous coal, 20 tons anthracite coal; North Adams, 550 tons bituminous or 575 tons anthracite coal, subject to the option of the board for the selection of either; Westfield, 457 tons anthracite coal; Lowell, 200 tons bituminous coal; Normal Art School, Boston, 50 tons bituminous coal; Bryantes, 250 tons bituminous coal, 25 tons anthracite coal; Salem 250 tons bituminous coal; Fitchburg, 700 tons bituminous coal; Worcester; 200 tons bituminous coal. Specifications and proposals may be obtained in the office of the State Board of Education, or from the principal of each Normal School specified above. The bidder must submit with his proposal a certified check varying in amount from $100 to $250. The Board of Education reserves the right to accept or reject any or all bids or proposals, or to otherwise act in accordance with their judgment for the best interests of the Commonwealth.

FREDERICK P. FISH, Chairman,
DAVID SNEDDEN, Commissioner.

MISCELLANEOUS

ROOMS PAPERED, $1.75 UPWARDS; rooms painted, $1.25; whitewashing, 25c and 35c a ceiling, all including stock. J. J. Hayden & Sons, 1000 Central st.

Chronic Diseases

SUCCESSFULLY TREATED BY

MECHANO THERAPY

"I was troubled for a long time with dyspepsia, which nothing seemed to relieve. I had about given up all hope of ever being cured when I heard of your Mechano-Therapy method, but it was without much hope of improvement that I began treating with you. Now I am as well as I ever was. You have completely cured me." Mr. K. C. The original of this letter is on file and may be seen at the Lowell office. It costs you nothing but a little time to investigate.

Asthma, Rheumatism, Piles, Nervous Diseases, Kidney and Liver Troubles, Dyspepsia, Bronchitis, Female Diseases, etc., treated. F. A. Magraw, Doctor of Mechano-Therapy, 57 Central street, room 11. Sundays and Thursdays only, 3 to 5, 7 to 8 p. m. Consultation and advice free. Telephone 673.

Storage for Furniture

Separate rooms $1 per month for regular $2 two-horse load. The dryest and cleanest place for storage in Lowell. Telephone connection. O. F. Prentiss, 356 Bridge st.

FOR SALE

POOL TABLES FOR SALE CHEAP. Call 382 Suffolk st., after 6 p. m.

FULL SIZE MAHOGANY PIANO used very little, will sell at a great bargain for cash if sold at once. 358 Fletcher st.

TWO 1913 FIVE PASSENGER TOURing cars for sale. Only slightly used. Both in perfect condition. Excellent chance to obtain a bargain. Write for demonstration, Q 100, Sun Office.

BOARDING AND LODGING HOUSE for sale; 30 rooms, newly furnished, steam heat and baths; rent low for location and size. Apply on premises, 13 Hurd st.

BOARDING AND LODGING HOUSE, for sale; 30 rooms, newly furnished, steam heat and baths; rent low for location and size. Apply on premises, 19 Hurd st.

LARGE BUTTER REFRIGERATOR for sale, in good condition. Call at 33 Chapel st.

FINE SET OF PARLOR FURNITURE for sale, in good condition. Apply 181 Howard st.

ATTENTION LADIES—GUARANteen recipe for polishing aluminum ware, hot or cold, plate glass windows and mirrors; proceeds for support of cripple man and family; enclose 15c in stamps. G. W. H., 45 Kirk st.

COAL RANGE, GAS RANGE, LARGE parlor coal stove, refrigerator nearly new and dining room set for sale. Inquire at 258 or 278 Gibson st.

TWO POOL TABLES AND THREE barber chairs for sale; all fixings with the stand; good condition. Inquire at 77 East Merrimack st.

GARDEN LOAM FOR SALE. Inquire of A. A. Brown, 73 Inland st. Tel. 2320.

CAN YOU BEAT THIS? BEAUTIful upright piano; sell for $100; stool, scarf, tuning and free delivery; $1 per week. Address 65 Dover st. Evenings, 7 to 9.

NOTICE TO CONTRACTORS AND builders. Sand, gravel, crushed stone and loam in large or small quantities for sale. John Brady, 155 Church st. Tel. 975-W.

ONE OF THE BEST LODGING houses in Lowell for sale; good location; reasonable price. City Employment Office, 121 Central st. Tel. 234.

WANTED

FEW ROOMERS AND BOARDERS wanted in a private family, with home privileges and all modern conveniences. Address G 11, Sun Office.

LIVE POULTRY WANTED IN large or small lots; pay 15c or 16c per pound. Call at 127 Howard st., or Tel. 3230. D. Smith.

SEVEN OR EIGHT ROOM HOUSE wanted, in good location, with modern improvements; fair price only. Write Q 3, Sun Office.

WORK WANTED, WASHING, IRONing, or cleaning by the hour. Inquire at 472 Central st.

WANTED

50,000 Tobacco Tags 30c per 100. Tokio and Perfection coupons count the same as tags.

CARR'S POOL ROOM

95 Gorham Street Near Post Office

MONEY TO LOAN

READY CASH

Supplied to all borrowers on plain note AT LOWEST POSSIBLE RATES

$5 costs	.75	Lic. No. 93
$10 costs	$1.50	Open Mon.
$15 costs	$1.50	Sat. Eve.

Monthly or weekly payments at legal rates of interest.

LOWELL LOAN CO.

22 CENTRAL STREET
Fourth Floor

CREDIT TO ALL

LOANS

Made on short notice without publicity.

We give you the money so cheap that you can't afford to owe anyone else and at charges that honest people can afford to pay. New Methods.

Borrow $10.00	Pay back $11.50
Borrow $15.00	Pay back $16.50
Borrow $20.00	Pay back $22.00
Borrow $25.00	Pay back $27.50
Borrow $30.00	Pay back $33.00
Borrow $40.00	Pay back $44.00
Borrow $50.00	Pay back $55.00

In monthly or weekly payments. Legal rates of interest. Credit once established with us is as good as a bank account in time of need. Our rates and plans have proved to be the best because our customers are glad to come again.

MERRIMACK LOAN COMPANY

Room 3, 81 Merrimack street, 17 John street. Hours: 8 a. m. to 6 p. m. Monday and Saturdays until 9 p. m. Tel. connection. License No. 61.

Taylor Roofing Co., Inc.

Use galvanized iron cut nails for shingling, size 4 penny; they do the best work. Gravel roofing done promptly and well.

TEL. 969, 140 HUMPHREY ST.

PROF. EHRLICH'S "606" SALVARSAN

Administered in the veins at Dr. Temple's Lowell office. NO LOSS OF TIME from business. NO PAIN. Lues, malaria, locomotor ataxia and various forms of skin disease arising from blood poison.

This solves the problem of the centuries and rids the world of the WORST SCOURGE that the human race has known. RESULTS IMMEDIATE. Wasserman blood tests made. Also treats cancers, tumors, all acute and chronic blood and nervous diseases of men and women, hydrocele, varicocele, stricture, prostatic diseases, piles, fistula, fissures, ulcers, and rectal diseases WITHOUT THE USE OF THE KNIFE. Diseases of the eye, ear, nose, throat, skin, stomach, liver, kidneys, bladder, bowels and rectum, epilepsy, and all nervous diseases.

Terms always made to suit the convenience of anyone applying for treatment, and very reasonable charges. Do not treat elsewhere until you have investigated methods and terms. Lowell office, 97 Central street, Manser block, Wednesdays, 2 to 4, 7 to 8; Sundays, 10 to 12.

Consultation, Examination, Advice FREE

AT NORTH CHELMSFORD

School Accommodation is Inadequate

THE ESTABLISHMENT OF AN INDUSTRIAL SCHOOL

Is Proposed and $1000 to be Expended —Sum of $1,115 Paid to Lowell Last Year For Industrial Pupils

Authorities and others in the town of North Chelmsford are considering a knotty problem in the question of the disposition of the school children of the various educational institutions there and it seems that as yet there is no solution in sight. At the present time this is the most weighty of all the matters which the leading minds of the town have to straighten out and according to all indications and precedent, with the coming of next fall, it will become even more complicated.

In a word the situation is explained; the schools are overcrowded and for some time past a room in the town hall has been pressed into service as a school room. It seems that now all the available space for the disposition of the pupils of the lower grades has been filled. In the high school, the overcrowding is not so apparent. Many of the young people of the town who have advanced thus far prefer to attend the Lowell high school and this number is constantly growing. But naturally, accommodations must be found for the younger pupils of the town in the primary and grammar grades.

At the last town meeting, North Chelmsford voted an appropriation of $1,000 for an industrial school department and now the question of the outlay of this fund arises. The selectmen do not believe the fund adequate to establish an industrial school in the town, and moreover, there is of course, no room in the present school buildings for the installing of the necessary apparatus for practical courses. In the year 1912 the town paid to the city of Lowell the sum of $1,115 for tuition of residents in the Lowell Industrial school. Half of this fund will be paid by the state.

The mills of the town are doing a big business and there is the handicap of insufficient labor, according to the opinion of the townspeople. A great many are brought to the town in special cars in the morning for they are Lowell people who go there merely to work. Some believe that if there were sufficient home resources for the accommodation of these working people, they would be glad to take up their residences in the town and that herein, is an opportunity for energetic real estate firms.

There is some talk of organizing a baseball league among the various towns surrounding Lowell and if this plan materializes, North Chelmsford will be "there with the goods."

36 STICKS OF DYNAMITE

Found in Boiler of B. & M. Locomotive

CONCORD, N. H., April 15.—A fireman on the yard shifter of the Boston & Maine shops found in the tank of his locomotive under the coal this morning a bag which he withheld from the fire at the suggestion of Engineer Morey that its contents be disclosed before burning. On opening the bag it was found to contain 36 sticks of dynamite, enough of the explosive in bulk to fill a large water pail. Assistant Supt. Rourke of the southern division is of the opinion that the dynamite came through with the coal from the mines and an effort to trace the shipment is now being made.

MR. AND MRS. TOY

Observe the 30th Anniversary of Their Marriage at Their Home on Nelson Avenue

A very pretty and enjoyable time was held at the home of Mr. and Mrs. John Toy, 7 Nelson avenue, Saturday evening, Mr. Toy being the very popular janitor of the Riverside school. The celebration was in honor of the 30th anniversary of their marriage in Rosendale in Lancashire, England, April 8, 1883. Mrs. Toy's maiden name was Miss Kate Hollis. The result of the happy union is as follows: Mr. George E. Toy, a popular employe of the Telephone company; Mr. John E. Toy, employed in Boston; one daughter, Miss Mary Toy. A bountiful supper was provided by the host and hostess to over 30 relatives and friends. After which a concert and good time was enjoyed by all. The chairman of the evening was Mr. Thos. Livesey. There was a fine program of songs and recitations, followed by refreshments, at which the happy couple were presented valuable tokens of esteem by their many friends. Mr. Toy responded in a fitting manner. There were friends present from Amesbury, Lynn, New York Mills, Billerica and Boston.

RICHARDSON MEMORIAL

Continued

manner that all resources seemed to fail him. But Cotta, who had reflected that these things might occur on the march, was wanting to the common safety in no respect, both in addressing and encouraging the soldiers.

Reference has already been made to many offices of trust and responsibility, both public and private, to which Mr. Richardson was called. In his death the bar has lost an honored, distinguished and valued member.

"He was a scholar, and a ripe and good one,
Exceeding wise, fair spoken and persuading."

With a population growing less homogeneous year by year, it is not likely that any member of the Lowell bar, whatever may be his attainments, will ever gain so great a hold as did Mr. Richardson upon the confidence, allegiance and personal regard of this community.

Frank E. Dunbar, Esq.

Frank E. Dunbar was the next speaker and his address was in part as follows:

For nearly three-quarters of a century the name "Richardson" has ranked high in the legal circles of our city, county and state, and the career of George F. Richardson has added lustre to the record of the seniors of his family. He won and held unchallenged a position in the first line at the Massachusetts bar.

My knowledge of his power was gained while I watched. I saw him repeatedly before juries as a determined and successful advocate, shrewd, acute, alert, at all times master of his cause and of himself. He was zealous but restrained, aggressive yet fair, confident but respectful, keen in his perception of the law, in his analysis of facts and in his judgment of human nature. With a constant, consummate but concealed ability to compel belief in his client's cause, he proved one of the most skilful advocates of our past generation.

Mr. Richardson was cast for the law, and although his activities were numerous, responsible and varied, he clung passionately to that profession which his rare equipment, high character and dignified bearing adorned.

It is indeed sad to contemplate that we assemble today in memory of the last to survive at our bar who bore the distinguished name "Richardson."

Chief Justice Rugg

Mr. Dunbar was the last speaker among the attorneys and Chief Justice Rugg then said a few words relative to court matters, and also to the members of the Bar association. He said a lawyer must always have courage in heart and sword in hand, and be ready to fight and ready to die. Referring to the court room he said it is a forum where liberty is, and the strangers in our land without friends or resources, whether he professes a religion or none at all, may call with confidence upon any member of the Bar association when in need of advice or help.

Referring to the late George F. Richardson Justice Rugg said: "It is for me a privilege to join with you in recognizing Mr. Richardson's work. I did not have the pleasure of knowing him, but his reputation was wide. One of my associates said of him, 'He was much respected, simple in his ways, a good judge of man and a dangerous antagonist.'"

"Your memorial shows that he was regarded as a good citizen, a faithful lawyer, and that he was constantly at thought, for he was a minister of the law. The motion of the committee of the Bar association is granted and your memorial may be spread upon the records of the court."

The memorial came to a close at 11.30 and seldom was seen such a large gathering of attorneys, showing the esteem and respect in which deceased was held by his many associates in the law practice.

LEGARE TO FINISH TERM

Republican Postmaster to Remain in Office

WASHINGTON, April 15.—Postmaster-General Burleson announced today that it was the administration's policy to continue all republican postmasters now in office to the end of their terms, provided no charges were sustained against their efficiency. The policy applies to all classes of postmasters.

WHEN YOU ARE HUNGRY AND WANT A REAL

GOOD DINNER

TRY THE

LOWELL INN

A LITTLE NONSENSE

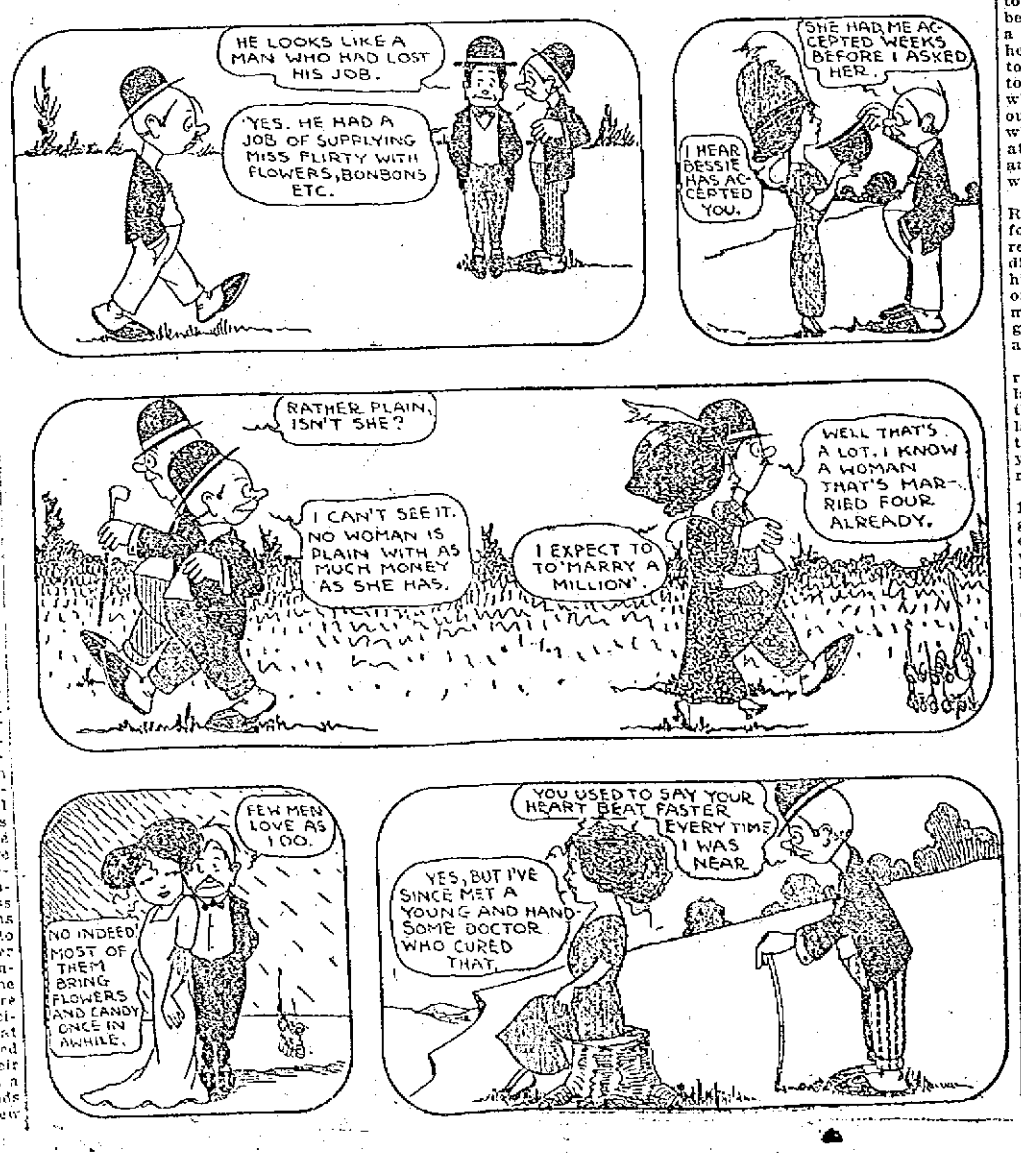

ALLAN LINE

Boston to Glasgow

ONE CLASS CABIN SERVICE
(Termed Second)

PARISIAN .....APR. 24
NUMIDIAN .....MAY 9
PARISIAN .....MAY 23
NUMIDIAN .....JUNE 6

NO CATTLE CARRIED

Rate, Glasgow or Derry, $45.00 up. Third Class, Glasgow, Derry, Liverpool, $30.25 up.

DENIS MURPHY, 18 Appleton St.
FREDERICK B. LEEDS, 5 Bridge St.
H. & A. ALLAN, 90 State St., Boston.

TRAINS TO AND FROM BOSTON

Southern Div.

To Boston Lve.	To Boston Arr.	From Boston Lve.	From Boston Arr.
4.40	7.23	8.05	8.45
5.15	8.50	6.12	7.13
6.25	7.26	7.03	8.31
6.47	7.53	7.35	8.40
b6..	7.53	n8.21	9.28
6.57	8.00	9.00	9.33
7.21	8.06	10.00	10.36
z7.28	8.49	11.30	12.08
7.56	8.57	12.00	1.09
8.54	9.35	1.00	1.39
z9.12	10.24	2.00	3.00
9.48	10.55	3.00	3.39
10.00	11.10	b3.47	5.02
10.38	11.35	4.00	4.58
11.04	11.45	z4.14	5.37
12.15	1.06	6.00	8.08
1.45	2.25	b5.21	6.26
2.34	3.27	5.37	6.33
3.37	4.40	b5.51	7.10
4.30	5.27	z6.14	7.23
5.32	6.09	8.00	8.35
6.12	7.18	8.30	9.06
6.32	7.15	10.30	11.38
7.38	8.10	11.17	12.13
9.55	10.40	12.00	1.10

Western Div.

To Boston Lve.	To Boston Arr.	From Boston Lve.	From Boston Arr.
6.45	7.53	z5.40	8.06
8.03	9.06	8.14	10.20
9.35	10.50	10.50	11.40
10.52	12.06	11.50	12.35
12.02	1.12	2.14	3.29
z1.27	2.32	3.40	4.40
5.17	6.26	6.14	6.10
7.18	8.25	6.03	7.43
10.15	11.22	7.00	8.15
		9.30	11.00

Sunday Trains

Western Division

8.20	9.09	8.00	9.08
12.10	1.15	12.00	1.00
3.50	6.03	2.14	3.25
6.45	8.18	3.53	4.48
8.55	10.04	5.23	6.24
		8.45	9.40

Sunday Trains

Southern Division

8.47	7.39	9.00	10.00
7.21	8.05	10.00	10.36
8.06	9.03	11.30	12.02
8.48	9.49	1.00	1.52
9.03	9.35	5.30	6.21
10.20	11.24	8.00	8.35
2.28	3.05	8.33	9.08
5.10	6.00	9.20	10.25
6.34	7.15	10.14	10.55
7.25	8.10	10.23	11.35
9.35	10.40		

References:

b Via Bedford.
s Via Salem Jct.
z Via Wilmington Junction
n Will not run on Holidays.

LOCAL NEWS

First-class work. Tobin's Printery.

Nice hats at Delorme's, Sun building.

Interest begins Saturday, May 3, at the Central Savings bank.

If your teeth trouble you, see Dr Gagnon, 466 Merrimack street.

Dr. Forster H. Smith has opened offices in the new Sun building.

Pictures of babies taken at St. Patrick's, for sale. 258 Merrimack st.

J. F. Donohoe, Donovan bldg., real estate and insurance. Telephone.

A son was born yesterday to Mr. and Mrs. John Primeau of 841 Lakeview avenue.

For latest styles and reasonable prices go to New Idea Millinery, Bradley Building, 175 Central street. Open Friday evenings.

An anniversary mass of requiem was sung at St. Peter's church yesterday at 8 o'clock for the repose of the soul of the late Dennis Sullivan.

A high mass of requiem will be celebrated at St. Michael's church at eight o'clock tomorrow morning for the repose of the souls of Mr. and Mrs. Patrick Mangan.

The annual dinner of the engineering office of John A. Stevens was held in Boston Saturday evening at the "Georgian," and a very enjoyable evening was spent by all who attended.

An anniversary requiem mass will be celebrated for the repose of the soul of the late Mrs. Bridget Bourke in St. Patrick's church at 8 o'clock Saturday morning.

Miss Margaret Elliott of 25 Fairview street, daughter of T. H. Elliott, the real estate dealer, was elected president of the government association of Wellesley college this week. Over one thousand girls vote to elect a president, and the office is one of the highest that a student can be elected to.

PACK JAILS WITH I.W.W. MEMBERS

Chief of Police O'Neill of Denver Determined to Show Them Police Are in Control

DENVER, April 15.—The supply of patrol wagons of the Denver police department proved inadequate to convey to jail all of the Industrial Workers of the World arrested on the outskirts of the city last night, so Chief of Police O'Neill impressed a passenger train into service. When nearly 100 Industrial Workers alighted from a freight train upon reaching the intersecting boundaries of Englewood, Petersburg and Denver, they were met by two detachments of 25 patrolmen. A passenger train was flagged and the prisoners were crowded into a car from which the passengers were advised to move. In this fashion police and prisoners reached the city terminal where a special street car awaited and took them to the county jail.

"I intend to jail every man who even looks like an Industrial Worker of the World in this town," declared Chief of Police O'Neill. "These men have been telling what they are going to do to the Denver police, but I will show them just how tight every cell in this city can be packed and stuffed with their unwashed bodies. There won't be any overflow of prisoners and all of these fellows who come here can expect stern treatment.

"There is not going to be any repetition of the San Diego affair here. We are in control of the situation and will continue to be."

A BIG MILL END SALE

Monday the second day of the United Wall Paper Stores' great mill end sale was their big day in the history of their Lowell store. Their store was thronged all day long with customers from all sections of New England. All their New England stores are trying to outdo one another during these big sales. Their Lowell store last week mailed out through the local postoffice 10,000 four-page flyers, announcing the big sale; consequently their customers came from all sections of New England. This company is now looking for a large spacious room in the business section of the city in which to install their new and elaborate mail order and parcel post department for New England as well as their New England warehouses and wholesale departments. They will install their own printing plant, etc., to turn out all their own catalogs, etc. When these new departments are completely installed they expect to operate a 100,000 mailing list.

AVIATOR FELL TO DEATH

Louis Gaudart Drowned in Monte Carlo

MONTE CARLO, April 15.—Louis Gaudart, a well known French aviator, was drowned while making a flight on a hydroaeroplane here this morning. Gaudart was skimming the sea in his machine in front of the pigeon shooting grounds in the presence of a large number of spectators when suddenly the hydroaeroplane lost its equilibrium, the left wing cut the water, the apparatus tilted forward and then plunged into the depths.

FREIGHT TRAIN DERAILED

Traffic on the Canadian Pacific Blocked

BROWNVILLE JUNCTION, Me., April 15.—Traffic on the Canadian Pacific railroad between here and Mattawamkeag was blocked all night and nearly all day today by the derailment of eight cars of a freight train and the plowing up of the track near Woodward, 10 miles west of Mattawamkeag. No one was injured.

CHARGES OF EXTORTION

Against Sen. Stillwater Being Voted Upon

ALBANY, N. Y., April 15.—If plans of the senate leaders do not miscarry, the truth or falsity of the charges of attempted extortion preferred against Senator Stephen J. Stillwater by Geo. Kendall, president of the New York Bank Note Co., will have been determined by nightfall. The senate when it convened at 11 o'clock today was prepared to vote on the report of the judiciary committee which heard the evidence and submitted last night a statement of facts without recommendation.

PLANTING SEASON HERE

Now is the time to plant fruit and ornamental trees, shrubs and vines. Don't send out of town when you can buy better goods grown at home at less cost, considering the quality of the stock. Skillful planting done at cost. Save money by trading at home. For full particulars call at J. J. McManmon's, 6 Prescott street. Nurseries at Dracut.

The great popularity and general use of the Royal Baking Powder attest its superiority

When you buy and use only the ROYAL BAKING POWDER, you have the positive assurance that your food raised by it is not polluted by alum, lime, or any of the adulterants common to other powders.

It is unwise to take chances by the use of any other brand

HANDSOME MANSION DESTROYED

HASTINGS, Eng., April 15.—Militant suffragettes today destroyed the handsome mansion of St. Leonard's-on-the-sea, belonging to Arthur Philip Cross, unionist member of parliament for Hastings. The women not only set fire to the house but placed explosives in many of the rooms. The residence had only recently been vacated. The women adopted the method used by burglars for entering houses. They first spread papers covered with jam over the windows so as to deaden the sound and then smashed the large panes with hammers, the jam preventing the broken glass from falling. When the flames were noticed by a passerby the fire brigade was summoned and soon after the firemen had begun the work of extinguishing the flames a loud explosion occurred in one of the rooms and a fireman was struck by a piece of metal. Other explosions followed in various parts of the house, but did little damage.

If you want help at home or in your business, try The Sun "Want" column.

BANK CASHIER KILLED

Was Shot in Back While Standing in Yard

BISMARCK, N. D., April 15.—Clarence A. Funk, cashier of the First National bank of Washburn, N. D., was shot in the back and instantly killed last night while standing in the yard at his home, according to a report received here early today. A. T. Anderson, a clerk in the bank, was placed under arrest. Twice recently Funk had been threatened.

SUPREME JUDICIAL COURT

Case of Mrs. Corcoran for Adoption of Child

The supreme judicial court, Chief Justice Rugg presiding, opened in this city this morning. The first case called was that on the petition of Rose A. Corcoran for the adoption of a child, Peter James Corcoran, aged 6 years, the respondent being the mother of the child, Frances Patricia Corcoran-Kaplan.

The child up to last September had been in the care of the petitioner, who is his grandmother, but since that time he has lived with his mother, the respondent, whose first husband was a son of the petitioner.

The date of the petition is Sept. 4, 1912. The case was tried in the probate court and is now being tried in the supreme judicial court on appeal.

SUCCESSOR TO WEEKS

Election in 13th Congressional District

BOSTON, April 15.—Weather conditions were unfavorable when the voters of the 13th congressional district went to the polls today to fill the vacancy caused by the resignation of John W. Weeks in order to accept the United States senatorship. The three candidates, Alfred L. Cutting, republican, John J. Mitchel, democrat, and Norman H. White, progressive, all expressed themselves as confident of the outcome. Political observers, however, were of the opinion that the struggle would be close.

WOLFGANG IS RELEASED

CHICAGO, April 15.—Mel Wolfgang, a right handed pitcher who came to the Chicago Americans by draft last fall from the Lowell, Mass., team of the New England league, was released today to the Denver club of the Western league. The terms were not announced.

FULL MEASURE
Witch Hazel
Triple Distilled
Pint 15c
Free City Delivery
63 MARKET ST.

U. S. A. Princeton-Harvard-Yale-Dartmouth-Carlisle-Paul Revere
BOSTON AMERICAN
PENNANT COUPONS
Are Redeemed at the
BOSTON AMERICAN'S
Local Office, 9 Hurd Street

STERLING SILVER

For the wedding gift. See our display window for choice gifts.

MILLARD F. WOOD
Jeweler, 104 Merrimack St.
Facing John St.

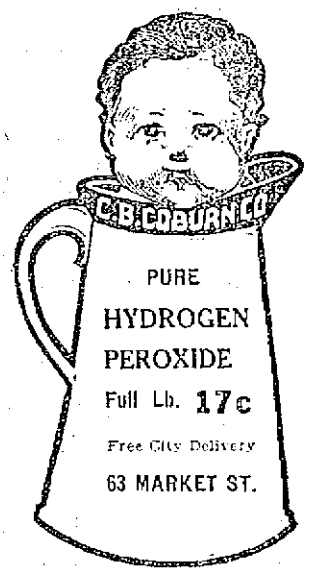

PURE
HYDROGEN
PEROXIDE
Full Lb. 17c
Free City Delivery
63 MARKET ST.

DIAMONDS
Finest Wesselton Stones

MILLARD F. WOOD
Diamond Specialist and Jeweler, 104 Merrimack St., Facing John St.

INDUSTRY COUNCIL
NO. 1722 R. A.
Whist Party
In aid of the R. A. Hospital Fund, in Odd Fellows' Hall, 84 Middlesex St., Wednesday evening, April 16, 1913. Members and friends are invited to attend.
M. J. SULLIVAN, Regent.
JOHN W. SHARKEY, Secretary.

Eyes Tested — Lenses Duplicated
RODERICK E. JODOIN
Registered Optometrist and Manufacturing Optician
441 MERRIMACK STREET
MAJESTIC BLDG.
Phone 3320 — Next to Public Library

Dr. Boyden Harlin Pillsbury
Has Removed his Office from 58 Kirk Street
TO THE SUN BUILDING

A WEEK OF
COAT and SUIT
Attractions

WE ARE MELTING THOSE 2000 SUITS FAST.

No store in New England is offering Suits and Coats in the qualities we show at these prices.

SUITS at
$14.75, $16.75, $18.75

It is Befitting Every Woman to Look Her Best Patriots Day

Open Friday Evening

1473 COATS This Morning

Coats for Every Wear—Evening, Dress, City, Country or Auto Wear

Special Reels at $7.98, $9.98, $12.75

MISSES' COATS, JUNIORS' COATS, LADIES' COVERT, VOILE, EPONGE, SERGE, BEDFORD CORD

A Wonderful Assortment---Our Second Floor Presents a Holiday Assortment of Waists and Dresses.

FREE PERFECT ALTERATIONS

New York Cloak & Suit Co.
(CHERRY & WEBB) 12-18 JOHN STREET

FULL MEASURE
BAY RUM
Triple Distilled
Pint 35c
Free City Delivery
63 MARKET ST.

HERE YOU WILL SURELY FIND THIS SEASON'S LATEST IN
Suits, Coats and Dresses

SMART SPRING SUITS AT $14.98

Anybody can have a sale of suits at the wrong time—can sell spring suits at special prices when spring is over—but we decided upon a different plan; we determined to have a sale NOW—right when the demand is greatest. A woman can save $5 to $15—secure the suit that would be her selection in the absence of a lowered price and enjoy her suit for a full season's wear.

—Beautiful New Bulgarian Models.
—Charming Russian Blouses
—Clever Conceits in Spring Cutaways.
—Elaborate Effects in Spring Empires.

Many other stylish models are included in this sale, with values up to $25 and $30.

Special Sale of Coats

An unusual offer on Coats Tuesday, Wednesday and Thursday only. Pretty Black and Whites, Blue Serges and Bedford Cloths. Regular $15 values for $9.98

A. L. BRAUS
186-196 MERRIMACK STREET
Formerly O'Donnell's

By J. E. CONANT & CO., Auctioneers
OFFICE, LOWELL, MASSACHUSETTS.

Pledged to Those Who Will Bid the Most

The plant of the Chandler Planer Company is one of the newest and finest machine manufacturing properties of its size in the United States. The real estate is remarkably adaptable, has character, sanitary appointments, railroad facilities, and unusual conveniences for manufacturing purposes. The machinery (1279 lots), which is to be sold in lots to suit purchasers, is of the very latest type of the highest class of machine tools possessing unusual repute for extreme accuracy and precision. The name, the good will, the patents, the patterns, the drawings, the jigs and special fixtures will be comprised in one lot. The sale will take place upon the premises at Ayer, Massachusetts, regardless of any condition of the weather, on Thursday, the 24th day of April, 1913, commencing promptly at half-past 10 o'clock in the forenoon. Illustrated and descriptive catalogue in much detail upon application at the office of the auctioneers, where all inquiries must be made.

INTERNATIONAL TRUST COMPANY, Trustee.
JNO. M. GRAHAM, President.

THE WEATHER
Unsettled tonight and Wednesday; moderate to brisk easterly winds.

THE LOWELL SUN

7 O'CLOCK

ESTABLISHED 1878 | LOWELL MASS. TUESDAY APRIL 15 1913 | PRICE ONE CENT

LOWELL CASE TRIED AT CAMBRIDGE

Verdict for Defendant in Case of Davis & Sargent Company vs. Oblate Fathers

An interesting case was decided in the superior court at Cambridge this afternoon by Judge Erwin. It was a claim of $4,000 for lumber brought by the Davis & Sargent Co. against the Oblate order of this city. The lumber was purchased for the building of the Sacred Heart parochial school in Moore street in 1909 by one Joseph A. Roy, who held the contract for building the said school for the Oblate Fathers. It appears that Mr. Roy as contractor failed to pay the lumber bill and failed to carry out the provisions of the contract so that Very Rev. Father Smith, O. M. I., was finally obliged to cancel the contract, and employ others to complete the work.

In the trial of the case yesterday and today Charles H. Scribner, Frederick Conant and Joseph A. Roy testified for the plaintiff and Architect Henry L. Rourke and Very Rev. T. Wade Smith, O. M. I., for the defendant. Judge Erwin decided the case in favor of the Oblates, saying there was no law under which the Oblate Fathers under the circumstances could be held responsible for this bill contracted by Mr. Roy. Warren Scribner, Esq., of Lowell, and Attorney Leonard of Boston represented the plaintiffs and Lawyers John W. McEvoy, James F. Corbett and John C. Leggat, the defendants.

STEAM ROLLER FELL INTO CISTERN

Weight of Machine Caused the Ground to Give Way on Chapel Hill Today

An old cistern, formerly used by the fire department, was accidentally discovered today by Driver McLaughlin of the steam roller which is making some repairs on the Chapel street hill. About eleven o'clock this morning when the roller went over a spot at the junction of Union and Chapel streets the ground suddenly gave way and precipitated the driver onto the picks. One of the rolls sunk into the street and it was not discovered for some time just what had given way.

The steam roller was equipped with spiked rolls, or picks as they are called, and these sink into the ground to the depth of some ten inches. They were just long enough to reach the top of the cistern, which is covered with granite slabs of more than a foot in thickness. The weight of the machine was sufficient to break two of the slabs and thus let the part of the roller that rested upon them down into the cavity.

The receptacle that was revealed when the roller was once more on solid ground is one of the largest that the city ever had constructed. It is built of brick, with huge square pillars of the same material supporting the roof of granite. The cistern is eighteen feet in diameter and about sixteen feet deep with six feet of water in it at present. A large gas pipe runs directly through the center of it and it is fortunate that this pipe was not struck by the falling slabs or in all probability an explosion would have occurred. The machine was extricated with little difficulty as the other two rolls still rested on solid ground.

FORESTERS OF AMERICA

Lowell Delegates Will Attend Convention

The annual state convention of the Foresters of America will take place in Fitchburg, May 20 21, and 22, and about 400 delegates from all over the state of Massachusetts will be present, including 18 from this city.

The party from this city will leave here on Monday, May 19, and will make their headquarters at the Johnsonia hotel. On the same evening the Foresters will hold an open house in the A. O. U. hall where they will receive delegates from all over the state. This event is looked forward to with much interest by the members and it is believed that over 600 will be present.

Tuesday evening the class initiation will take place and there will also be a street parade in which the Lowell delegates will take part.

On Wednesday evening there will be a banquet at which Lieut. Governor David I. Walsh will be the principal speaker. Other speakers will be Judge E. B. O'Brien of Lynn, and T. M. Donnelly of Jersey City.

The delegates that will go to the convention from this city are as follows: George R. O'Neil, John McPadden, Richard J. Townsend, John W. Sharkey, Owen O'Neil, Thomas F. Quinn, John H. Conden, Patrick F. Kennedy, Eugene F. Sullivan, John F. Connolly, Peter McGilly, Alphonse Vallerand, Alber E. Sabourin, Emil C. Pearson, Dennis J. Murphy, M. J. Monahan, James J. Gallagher and W. H. Safford.

During the past few months 1160 names have been added to the membership of the Foresters of America in Massachusetts, which is an excellent showing for the order.

Anderson the Favorite

LOS ANGELES, Cal., April 15.—Although it was reported that Bud Anderson, the Medford, Oregon, lightweight, was experiencing difficulty in making the required 133 pounds for his 20 round fight tonight with the New York boxer "Knockout" Brown at the Vernon arena, odds were quoted at 10 to 7 today in his favor.

Players Reinstated

AUBURN, N. Y., April 15.—Secretary Farrell of the National Association of Professional Baseball clubs today made one of his periodical announcements:

St. Louis, National league club, has released under the waiver rule these drafted players: Jack Stansbury to Louisville and Stevenson to Toledo.

Following players have been reinstated in the national association:

A. A. Mattern and Charles Hanford by Montreal; John Kunkel by Hartford.

Student a Suicide

BOSTON, April 15.—Thomas Senior, 21 years old, of Cincinnati, a student at the Massachusetts Institute of Technology, committed suicide by shooting at his room in a lodging-house today.

PROCESSION IN COURT

Suffragettes March After Decision Against Man.

LATTER CHARGED WITH SWINDLING 500 WOMEN

Secured $5000 in Connection With "Furniture Clubs"—Ordered to Make Restitution by Saturday

LITTLE ROCK, Ark., April 15.—Court proceedings here yesterday were turned into a suffrage demonstration during the trial of Frank Schubert, charged with swindling nearly 500 women out of about $6000 in connection with "furniture clubs." Just after the court had ordered that Schubert must make restitution by Saturday and while the 600 women present were applauding the court's order two local politicians paraded through the courtroom bearing a banner inscribed "Votes for women." The 600 forgot their financial troubles and joined in the procession.

The Smuggling Frauds

BOSTON, April 15.—John E. Wilkie, chief of the United States treasury agents who was here in connection with the smuggling frauds now under investigation by the federal grand jury returned to this city today.

Conflict Over Alien Land Bill

SACRAMENTO, Cal., Nov. 15.—A sharp conflict between the two houses of the legislature over the proper wording of the proposed anti-alien law is in prospect as a result of the protest raised in Japan against the measure. The senate bill, several times amended and now awaiting final passage in the upper house was drawn with the objections of the Japanese government in mind and is admittedly less drastic than the measure proposed in the assembly.

Fall River Painters' Strike

FALL RIVER, April 15.—The strike of painters and decorators here remained unchanged.

Sends Machinery to Europe

AUBURN, N. Y., April 15.—The International Harvester Co. today sent two carloads of dismantled machinery to Weehawken for shipment to Europe. The company expects to have their places completely emptied of equipment in a week.

The Columbian Rope Co. strike is still being negotiated privately and the prospect for settlement is good.

For the Ladies

This evening the members of the Young Men's Catholic Institute will hold one of their famous "ladies' nights" and the event will attract a large number who have enjoyed these socials on other occasions to the club rooms in Stackpole street. The committee has arranged for a special entertainment and there will be games and dancing.

NEGLIGENCE AND MANSLAUGHTER

Bench Warrants for Pres. Mellen and Vice Pres. McHenry of New Haven Issued by Judge Green

BRIDGEPORT, Conn., April 15.—Bench warrants for President Charles S. Mellen and Vice President McHenry of the New Haven road were issued this morning by Judge Green in the criminal side of the superior court for Fairfield, Conn. They charge the two officials with gross negligence and manslaughter in connection with the Westport wreck last October in which several lives were lost.

The warrants were issued on request of States Attorney Stiles Judson and followed the lines of those secured some time since against four other officials of the company in connection with the Westport disaster. The other cases were brought to trial last week after proceedings covering about a day and a half were continued until the May term of court. At that time the state's attorney intimated he would ask for warrants for Mr. Mellen and Mr. McHenry.

Mellen and McHenry in Court

Both Mr. Mellen and Mr. McHenry were in court and service was made at once. Additional writs were also issued for the four officials previously brought before the court and who were ordered tried separately by Judge Green last week. These latter warrants will be served at New Haven. Bonds of $5000 were furnished.

The warrants were issued by the court after counsel had argued for more than an hour, the beginning of the proceedings being delayed, however, by the non-arrival of the state's attorney who had to be sent for. Clashes of counsel were frequent.

Writ of Information

As soon as State's Attorney Judson asked for the issuance of the warrants, Homer S. Cummings of counsel for the defense interposed objection, asking that he be allowed to see the writ of information. To this the state's attorney objected and was sustained by the court. The asking of the issuance of the bench warrants for the two officials, Mr. Cummings said, was manifestly unjust, as he did not believe them to be guilty in any way. The situation, he said, was an unheard of one and told how first three officials of the road had been served with warrants and that the state's attorney had later called for a fourth warrant. These men, he said, were granted separate trials by the court and their cases were postponed and now, he said, the state's attorney comes in and asks for two more warrants.

FOUR COURTS WERE IN SESSION

At Court House in Gorham Street—Superior and Probate Courts Suspended During Memorial

This morning was a busy one at the court house in Gorham street, there being session of the supreme judicial, superior civil, probate contested and probate uncontested courts. The sessions of all of the latter three were adjourned during the memorial service in the supreme judicial session for late Hon. George F. Richardson, and they were scheduled to resume at 11 o'clock. It was, however, considerably later than that hour when the ceremonies were concluded and the other courts could reopen.

At the opening of the superior civil court the final proceedings in the cases of Mr. and Mrs. Goulet in a suit brought against the city of Lowell to recover damages for injuries received by Mrs. Goulet due to alleged defects in the sidewalk were started. The case occupied the entire forenoon yesterday. Judge Pratt at the opening of the court, delivered his charge to the jury, after which they retired for consideration of the case.

Up to the time of going to press the jury had not returned a verdict.

The next case called was that of Smart vs. Dana, in which the plaintiff, Joseph Smart, a minor, brings suit against George R. Dana for injuries sustained on September 3, 1910, in Gorham street, when it is alleged an automobile of the defendant struck the boy. James C. Reilly, Esq., and James J. Kerwin, Esq., represent the defendant while Thomas H. Mahoney, Esq., is the plaintiff counsel.

Probate Court

The contested session of the probate court this morning was of brief duration, owing to the breaking down of the list. The objections to the will of Peter Hoey were withdrawn. Judge Owens, Esq., appeared for the will and James E. O'Donnell, Esq., for the objectors.

The petition for the removal of the administratrix of the will of Sarah Maker was dismissed, at the request of J. T. Masterson, Esq., who appeared for the petitioners. Mr. James Owens, Esq., represented the respondents.

In the third case of the O'Neil will, J. J. Devine, Esq., represented the petitioners seeking allowance of accounts and George Toye, Esq., appeared for the respondents.

Uncontested Session

In the uncontested session of the probate court with Judge McIntire presiding the following wills were allowed: Geo. C. Osgood, Lowell; Chas. H. Greenleaf, Chelmsford; Bridget Donahoe, Lowell; Mary Donahue, Lowell; Laura G. Spurr, Lowell.

The following administrations were granted: Martin N. Cornock, Lowell; Patrick A. Doherty, Lowell.

DEMOCRAT IN THE LEAD

For Congress in the 13th District

BOSTON, April 15.—Returns from the special congressional election in the 13th district today give:

White, progressive, 26; Mitchell, democrat, 41; Cutting, republican, 32.

Same place in November gave:

Fiel, progressive, 16; Mitchell, democrat, 58; Weeks, republican, 50.

Returns from Millis give: Cutting, republican, 39; Mitchell, democrat, 102; White, progressive, 55.

Same town last November gave: Weeks, republican, 78; Mitchell, democrat, 96; Fiel, progressive, 50.

Returns from Norfolk give: Cutting, republican, 38; Mitchell, democrat, 68; White, progressive, 55.

Same town last November gave: Weeks, republican, 62; Mitchell, democrat, 70; Fiel, progressive, 50.

Government Blamed For Flood

WASHINGTON, April 15.—On behalf of the city of Dayton a petition declaring the recent flood was due largely to the failure of the federal government to properly protect the channel of the Miami river against the encroachments of bridge piers and other obstruction was presented today by Senator Pomerene.

Larceny of $20,000

CHICAGO, April 15—George G. Winfield, who is said to be wanted in Texas for bank robberies aggregating $20,000, is under arrest here, according to the local police.

Games Postponed

National at New York—Brooklyn-New York game postponed, rain.

American at Washington—Philadelphia-Washington game postponed, wet grounds.

WILL ASSAIL CONGRESS

Demonstration Against Woman Suffrage

WASHINGTON, April 15.—Anti-suffragists started today on what their leaders declare would be the greatest demonstration against woman suffrage that the country yet has seen.

"Drawing room meetings" will be numerous. Congress will be assailed and the week will end with two public meetings, one on Friday night and the other the following evening. Women of national note in the crusade against the enfranchisement of their sex will be among the speakers.

DEATHS

FECTEAU—Emma L. Fecteau, aged 33 years, 1 month and six days, died last night at the Lowell hospital. The body was removed to her home, 29 Washington street. She leaves her parents, Mr. and Mrs. Alexis Fecteau, two brothers, Alexis F., and Alderick; and one sister, Mrs. Charles Howes of Chelmsford Center.

CHARETTE—Mrs. Celina Charette, aged 65 years, passed away today at her home, 1 Litchfield Terrace. She is survived by her husband, Olivier; two sons, Henry and Joseph, and three daughters, Mrs. Joseph Borrier, Mrs. Joseph Cellier, and Mrs. Fred Betland.

PHERIAULT—Joseph Pheriault, aged 73 years, 1 month and 19 days, died today at the home of his daughter, Mrs. Eugene Vaillancourt, 66 Howard street. Deceased is survived by four sons, Edmond, Charles, Achille and Edouard; four daughters, Mrs. David Larivier, Mrs. Eugene Vaillancourt, Mrs. George Richard, and Mrs. John Moran, and one sister, Mrs. Marie Boisvert of New Bedford.

BAD RUNAWAY ACCIDENT

Benjamin Morrison of Pawtucketville Hurt

HORSE RAN AWAY AND DASHED INTO TREE

Mr. Morrison Has Several Ribs Broken and Suffered Severe Internal Injuries

A runaway with very serious and possibly fatal results occurred this morning on Riverside street, when the horse driven by Mr. Benjamin Morrison of 243 Mammoth road, got frightened at the snapping of one of the harness straps and ran pell mell down Riverside street into a tree just before Mammoth road was reached.

Mr. Morrison, who runs a provision store in Pawtucketville only a few paces from where the accident occurred, was out taking orders for delivery and was driving very slowly when a part of the harness suddenly gave way, frightening the horse. The animal immediately started on a wild run down the steep hill, which has been used as a thoroughfare for automobiles so long that the surface provides very little resistance, and turned the curve at the base of the hill at breakneck speed. It is a wonder that Mr. Morrison was not thrown out at the curve, for spectators who saw the accident assert that the carriage was nearly upset before crashing into the tree. The maddened animal kept up his terrific pace, even though the grade was slightly up hill after the turn was made, until the carriage finally collided with a tree just below the store owned by Mr. Morrison. The victim of the accident was thrown out with great force and struck the hard pavements upon his side.

The ambulance was immediately called and carried the injured man to his home. Dr. Parker was hastily summoned and a hurried diagnosis of the injuries showed that Mr. Morrison had several ribs broken and that he also sustained severe internal injuries as well. His condition is very grave.

An anniversary mass for the repose of the soul of the late Jeremiah Harrington will be celebrated Thursday morning of this week at 8 o'clock at St. Peter's church.

DEPOSIT TODAY
Steady Savers
Sleep Soundly
Deposit $1.00 or More Weekly
INTEREST BEGINS MONTHLY
WE USE THE FAMOUS
FLAK FINGER PRINT SYSTEM
Absolute protection. Better than written signature.
SAVINGS DEPARTMENT
TRADERS NATIONAL BANK 30 MIDDLESEX ST.
Hours, 8.30-3; Sat., 8.30-12.30, 7-9

4% 4%
LOWELL INSTITUTION FOR SAVINGS
1829 - 1913
INTEREST BEGINS MAY 3
18 SHATTUCK ST.
4% 4%

MEMORIAL TO LATE GEO. F. RICHARDSON

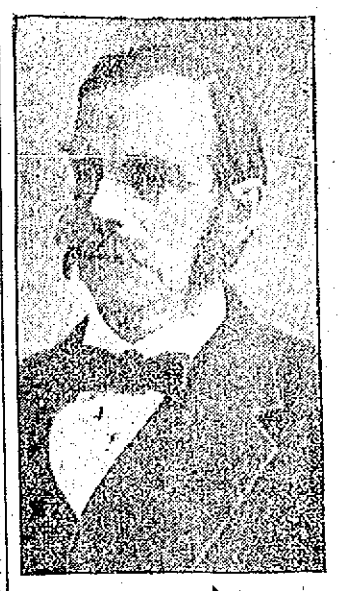

THE LATE HON. GEORGE F. RICHARDSON

FRANCIS W. QUA, Esq., Who Read the Memorial

Middl'x Bar Asso. Pays Tribute to Former Member in Supreme Judicial Court Today

Appropriate exercises in memory of the late Hon. George F. Richardson of this city were held this morning before the supreme judicial court, Chief Justice Rugg presiding. The exercises were under the auspices of the Middlesex County Bar association, some fifty members of which attended with many members of the Lowell Bar association. There were many addresses delivered paying tribute to the memory of one whom they loved and respected.

The Middlesex Bar association presented a memorial with the request that it be placed on the records of the court. Among those who spoke were President Samuel K. Hamilton of the Middlesex County Bar association; ex-Congressman Selwyn Z. Bowman of Boston, William H. Bent, John J. Hogan, Judge Frederick Fisher and Frank E. Dunbar, as well as Chief Justice Rugg.

During the service all courts in the building, were suspended, and the judges as well as the officers repaired to the criminal court room, where the exercises were held and attended the service. Among those present were Judge McIntyre, Judge Lawton, Judge Pratt, Judge Samuel P. Hadley, Judge Fisher, Lawyers William H. Bent, John J. Hogan, Frank E. Dunbar, E. J. Tierney, J. T. Masterson, Solon W. Stevens, D. J. Donahue, W. H. Wilson, J. J. Devine, J. J. Kerwin, F. W. Qua, J. F. Owens and many others.

At 10 o'clock court opened with prayer by Rev. N. W. Matthews, pastor of the First Primitive Methodist

Continued to page seven

270,000 ON STRIKE IN BELGIUM

More Workmen Join Ranks of Those Who Left Places Yesterday—No Violence

BRUSSELS, Belgium, April 15.—Over a third of the workmen in Belgium have struck work and joined in the socialist protest against the system of plural voting which effectually prevents them from obtaining the majority at the polls and which has permitted the clerical party to remain in power for the past 20 years.

Virtually complete figures gathered from all the provinces except Antwerp and West Flanders show there was a total of 256,000 strikers this morning and the estimates from Antwerp and West Flanders, where the socialists are weakest, indicate that there are another 14,000 strikers there. The socialists assert that the total reaches 350,000, while the clericals and the government say they number only 120,000. Despite the fact that so many of the laboring classes are idle there has been a notable lack of violence and tranquility is reported everywhere except that three or four men have been arrested for interfering with non-strikers. The strikers are evidently determined to respect the decision of their leaders that the strike shall be one of folded arms and not raised fists."

House Keeping Hints No. 2

Today we iron—

Let us do it quickly and easily!

Seek a cool room and take along an electric flatiron—

This iron needs no flame—no stove—

It stays hot!

Lowell Electric Light Corp.
50 Central St.

CUNARD
Liverpool, London, Paris
Calling at Queenstown
Sailings from Boston
FRANCONIA.....May 13
LACONIA.....May 27
FRANCONIA.....June 10
LACONIA.....June 24
FRANCONIA.....July 8
and Fortnightly
FRANCONIA—LACONIA
Built 1911-1912. 18,150 tons
The Largest Steamers from Boston
SPECIAL TOUR
Boston-London-Paris
AND RETURN
22 Days $130.40 up
For booklets, rates, etc., apply to D. Murphy, 18 Appleton st.; E. A. Leeds, 5 Bridge st.; J. F. O'Donnell, 324 Market st.; O. A. Barntsen, 121 Moore st., or to 178 State st., Boston.

If you want help at home or in your business, try The Sun "Want" column.

KILLED FOUR CHILDREN AND SELF

Crazed Father Lined Up Little Ones and Fired—Mother Discovered Tragedy

FITCHBURG, April 15.—Ernest Moschner, aged 35, murdered his four children and killed himself by shooting, at his home, 250 Rollstone street, here yesterday. The police believe he was temporarily insane from ill health. Moschner's wife, upon returning from work, discovered the bodies of her children and husband with bullet wounds in their heads.

The murdered children are Elsie, aged 12; Myrtle, aged 11; Norman, aged 8, and Ernest Moschner, aged 6. All four were playing games in the yard of their home when their father summoned them into the house, told them to follow him upstairs, where he lined them up in his bedroom on the second story in the rear.

While they stood facing him without a word of warning, Moschner whipped out a .32 calibre revolver and fired at Elsie. The bullet struck her near the left ear, causing instant death. As she fell across the bed, the other children fled in terror. Moschner started in pursuit and overtook Ernest, the youngest of the children, just as he was seeking protection in a closet in a front room on the same floor. The father shot a second time and the lad toppled to the floor, dead. The lead entered his head near the left ear just below the temple.

Chosen Victims

After killing Ernest, Moschner ran after the other two children, who had fled down the stairways. Their little feet could not travel fast enough for them to reach a hiding place before their crazed father, with maniacal fury and alacrity, ran from the front room down the stairs and to the lower floor, where he caught sight of them. Just as Myrtle was closing a closet door to escape, she was overtaken by her father and met the same fate as her brother and sister. A bullet struck her in the head and pierced the brain. Her death was instantaneous. She fell just outside the closet where she had sought safety.

Meantime, the eldest son, Norman, rushed into the cellar and attempted to find a hiding place in the coal bin. Moschner found him there and, though there were evidences that the boy had fought for his life, a bullet pierced the left ear, entered the skull and put an end to his struggle. Norman, apparently, was the only child who had any opportunity to attempt to defend himself. The blood stained club he had used in the futile effort to beat off the crazed father was found at the boy's side. The boy's clothes were torn, and there was blood on the cellar stairs, mute evidences of the fight for life.

The other children, the police believe, were killed before they had any opportunity to make a defense.

After killing the fourth child, Moschner covered the body with rags and boards, retraced his steps to the first floor and threw a pile of dresses over the body of his daughter Myrtle. With similar care he covered the lifeless form of Elsie, crumpled upon his bed. Standing beside her body, Moschner fired one shot into his own head. The bullet entered on the left side, pierced the brain, causing instant death.

Mother Faints

Nearly two hours later Mrs. Moschner came home after her day's work. Upon entering the house she failed to see any of the family about, and in the front room she found some of the articles of furniture disarranged and clothes scattered about on the floor. Becoming alarmed at the absence of her husband and children, she went to the second floor. Entering her bedroom she saw the body of her husband on the floor and the corpse of her daughter Elsie, lying across the bed with blood on the bedclothes and carpet. Overcome by her discovery, Mrs. Moschner fell into a faint. Immediately after recovering she ran out of the house and, shrieking with fright, notified neighbors of her find. The police were summoned and an investigation begun immediately.

Playmates of the little children told the authorities that, while they were indulging in games near the Moschner home, the father of the children appeared and told his four children to go into their house. Soon afterwards, they saw the children through a window in a room on the second floor. There the police later found the marks of muddy feet alongside the bed. Neighbors told the police that they heard shots but paid no attention to them. The bodies of the victims were viewed by Medical Examiner Frederick H. Thompson, who arranged for autopsies.

The police learned that Moschner purchased the weapon with which he committed the crime, at a local store yesterday forenoon. Acquaintances stated that of late he has appeared morose and despondent because of his poor health, and the police believe that his continual brooding may have resulted in temporary insanity.

Until six years ago Moschner had been a patient at the Rutland tuberculosis hospital for many weeks. Previously he had been employed here for 23 years as a baker and later bought a bakery wagon, which he drove about the city. Since his illness his wife, Mrs. Mollie Moschner, has been driving the team.

A brother of Moschner, Adolph Moschner, lives in this city, and a sister lives in Lynn.

MATRIMONIAL

A very pretty wedding took place at St. Michael's parochial residence last evening, when Mr. John J. Connor and Miss Mabel Walters were united in the bonds of matrimony by Rev. Francis J. Mullin. The bride was becomingly attired in a suit of blue whipcord with hat to match. The bridemaid, Miss Catherine Ryan, was also attired in blue whipcord, the best man being Mr. Thomas F. Carney. The young couple were tendered a reception at the home of the bridegroom's parents, Mr. and Mrs. John Connor, 37 Albion street. The happy couple left on a brief wedding trip. They will be at home to their friends at 278 Appleton street after April 20th. No cards.

BOYLE—VAILLENCOURT

Mr. William Boyle and Miss Cecilia Vaillencourt were united in marriage Sunday evening at the Sacred Heart rectory, Rev. Fr. Fletcher, O. M. I., performing the ceremony. The couple were attended by Mr. Fred Raymond of Beachmont and Miss Mary Burns. After the ceremony the bridal party went to the home of the bride's parents in Epping street, where a dinner was served, after which a reception to relatives and friends was held. Mr. and Mrs. Boyle received many useful presents. They left on an extended wedding tour which will include New York and Washington. They will be at home after May 1st at 31 Epping street.

FIRST ROLLCALL ON TARIFF BILL

Free Cattle Voted Down—Curley Declares Duty Will Benefit Only the Trust

WASHINGTON, April 15.—Persistent efforts to put cattle and sheep on the free list, to cut the duty on swine and otherwise to alter the ways and means committee tariff revision bill were defeated in the democratic caucus of the house yesterday. The fight for the bill as reported, was piloted by Representative Francis Burton Harrison of New York, in the absence of Representative Underwood, the majority, who is ill.

The agricultural schedule was before the house caucus all afternoon and there were some lively speeches. Many of the new members of the house aired their views, but each time there was a test the committee was overwhelmingly sustained.

Representative Logue of Pennsylvania, a new member, precipitated the biggest fight of the day with an amendment to put cattle on the free list. Cattle and sheep are now dutiable at 10 per cent. and swine at $1.50 a head. Representative Raker of California, Russell of Missouri and others argued against free cattle, declaring that it would destroy the cattle raising industry in their states.

Representatives Kinkead of New Jersey and Curley of Massachusetts contended free cattle would mean a broader field of supply for the independent packers as against the so-called beef trust.

Representative Curley declared that the United States might soon cease to be an exporter of food. He said the Argentine Republic, with a population of only 9,000,000 as against 92,000,000 in the United States, exported more than five times as much beef and meat products as the United States and that tariff protection in America could only benefit the trust.

"It must be self evident," he said, "in view of the statistics here submitted that the relief for the American people in the matter of the high cost of living in food supply is only possible by the removal of a tariff duty on cattle which today protects not the American people, but the beef trust," said Mr. Curley.

"A constituent of mine in a recent communication referring to the excessive cost of meat, put the situation tersely when he declared that it was only possible for him to furnish his family of six children with a sirloin steak dinner by the placing of a mortgage on his home to procure the money necessary to purchase the steak.

"The American people realize that just so long as any duty is permitted on cattle the beef trust will be in a position to exact unwarranted profits from the American people, and the only way to serve the people is to place cattle on the free list, thereby making for this commodity in the United States a world market impossible of control."

Representative Garner of Texas, a member of the ways and means committee, said cattle last year raised a tariff revenue of $1,200,000 and that the rate had been so adjusted in this bill that it would raise $500,000 the first year. If cattle were transferred to the free list, he added, the rest of the tariff would have to be adjusted to meet the loss of revenue.

Representative Kinkead of New Jersey forced a roll call, the first since the bill has been before the caucus, and the free cattle amendment was rejected, 73 to 122.

Representative Burke of Wisconsin unsuccessfully sought to reduce the duty on swine from $1.50 to 75 cents a head and a motion by Representative Kinkead to put sheep on the free list was voted down, 62 to 98.

An attempt to raise the proposed rates on barley made by the democrats from Wisconsin and Minnesota, was also unsuccessful. Representative Burke of Wisconsin offered an amendment restoring the rates of the Payne law, under which barley pays a duty of 30 cents a bushel. The Underwood bill would cut that in two.

Representative Burke declared the farmers of the northwest needed the 30 per cent. duty to enable them to compete with the growers of Canadian barley just across the boundary line.

Representative Baker of California sought to reduce the proposed duty of 10 cents per bushel on oatmeal.

The last fight of the day came on rice. Representative Lazaro of Louisiana offered an amendment to increase the proposed duty of 1 cent a pound to 1½ cents a pound. Representative Thompson of Oklahoma moved to place it on the free list. Both amendments were lost, the caucus getting down to the wheat schedule at the time of adjournment.

EVERS WORRYING OVER HIS JOB

Big Change in Appearance of New Cub Manager

Johnny Evers is already worrying over his job as manager. One need take only one good look at him to note the change that has come over him since the Cubs started training this season. He has actually aged and the lines in his face have deepened.

It is evident that he has found the burden of a big league team a little more than he reckoned with before he took the job vacated by Chance. Not only has the club itself been a nightmare to the little second sacker, but he is bothered by the fact that he is being panned more or less by the scribes, who are peeved by Murphy's ousting of the peerless one and who are venting their feelings on the successor of the Californian.

With the added responsibilities Evers is irritable, nervous and lacking in patience. He has shown this by his actions on the field when players would not obey his commands as quickly as he wished. His tendency is to "crab" on the slightest pretense. One of the Cub veterans said that unless Evers changes a great deal between now and when the season is well on its way he will be fired out of the game and suspended—and this wasn't said in a joking way.

There is not a single instance of a youngster turned down by McGraw who has since developed into a star. Steve Evans of the St. Louis Cardinals is the only player who ever amounted to anything worth while after McGraw sent him back, and Steve at the most is only a little better than the average outfielder.

When McGraw lets a man go it is a sure sign that he is nearly through as a big leaguer. Neither Devlin nor Bridwell showed to advantage after McGraw found it necessary to dispose of them. Go back even farther than that. After McGraw let McGann, Bowerman, Browne, Dahlen, Donlin and Tenney out they tarried a short while longer in the fast set, but soon slid out of sight.

Bresnahan, of course, is still one of the best catchers in the game, but McGraw let him go to gratify Roger's ambition to become a manager and because McGraw thought he was being well rewarded for letting Roger go to St. Louis. It was the only deal McGraw made in which he got stung, as the only good man he got for Bresnahan was Jack Murray. George Schiel never amounted to much for the Giants, while poor "Bugs" Raymond was only a hindrance.

JOHNNY M'GRAW.

Napoleon Lajoie, the one time king of second basemen, has probably batted against a greater number of pitchers than any other man in the history of baseball. Larry himself doesn't know how many twirlers he has faced in the seventeen seasons he has been performing in the major leagues, but a conservative estimate places the number at 2,000, while it would not be surprising if the total exceeded 2,500.

Figuring that Larry was called upon to face fifteen different pitchers each pitchers on each team and each season since he made his debut as a big leaguer, he would have batted against the offerings of no fewer than 2,040 heavers. And fifteen twirlers to a team, even in the old days, is very conservative when one considers that second division teams were forever changing pitchers.

In the spring of the year Larry is always certain to get a crack at every twirler that an opposing manager has on his staff. Why? Simply for the very good reason that that's the time that managers do their experimenting with the unsophisticated pitching material. The same is true in the fall, when any number of kid twirlers are "called in" and receive a trial in fast company.

Larry has been batting the pill longer than any player now in fast company and bids fair to continue for several years to come. Perhaps by the time he lays aside his trusty bludgeon he will have taken a crack at the offerings of 3,000 odd pitchers. And that's going some.

If there is anything a player detests it is to have some rabid rooter dodge on to the field after the game or into the bench and carry off a bat or glove, which he will later proudly display to his friends and refer to it as though the player in question had presented it to him on a gold platter.

Occurrences of this sort are frequent. All ball players have suffered the loss of a favorite glove or stick at some time in their big league careers. Possibly the mitt has been carefully taken care of by the man until he has succeeded in breaking it in just right. Then along comes some individual who picks it up and carries it off without realizing what it means to the player from whom he has stolen it.

Lajoie has been made the victim of this trick several times. Last year Tuck Turner lost two of his favorite bats, taken from in front of the beach despite the vigilant lookout of Heinie Wechler, Cleveland mascot. A short time after the white haired third baseman's glove was lifted from the hook in the very bench itself, causing Tuck no end of discomfort and uncertainty in the handling of ground balls until he had broken in a new one.

The players are constantly on the watch for things of this kind and never fail to keep their eyes glued on their equipment whenever possible. But, despite this, things are stolen, and the men only can vow vengeance on the thieves and set to work breaking in new mitts or experimenting with new bats.

FLAGS AND FLAG POLES Any Size, Made to Order

The Bon Marché Dry Goods Co.

BANNERS & BURGEES Any Size, Made to Order

OUR STORE WILL BE

Closed

All Day Patriots Day,

SATURDAY, April 19

OPEN Friday Evening for Convenience of Our Patrons

TWO SPECIAL FLAG COMBINATIONS

(IN BASEMENT)

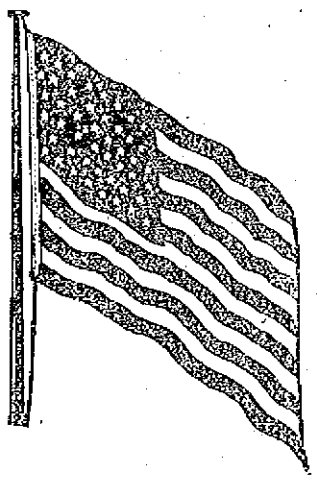

3 ft. x 5 ft. Sewed Cotton Flag, 6 ft. Pole with Ball and Halyard, 5-8 inch Galvanized Iron Pole Holder

All For 75c

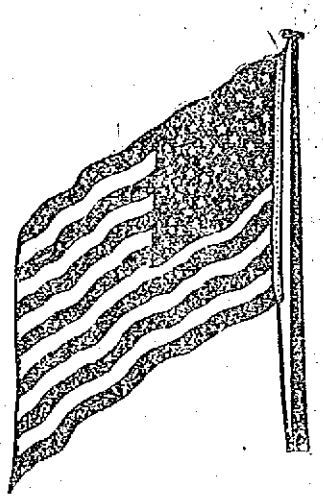

4 ft. x 6 ft. Sewed Cotton Flag, 8 ft. Pole with Ball and Halyard, 1 in. Galvanized Iron Pole Holder

All For 98c

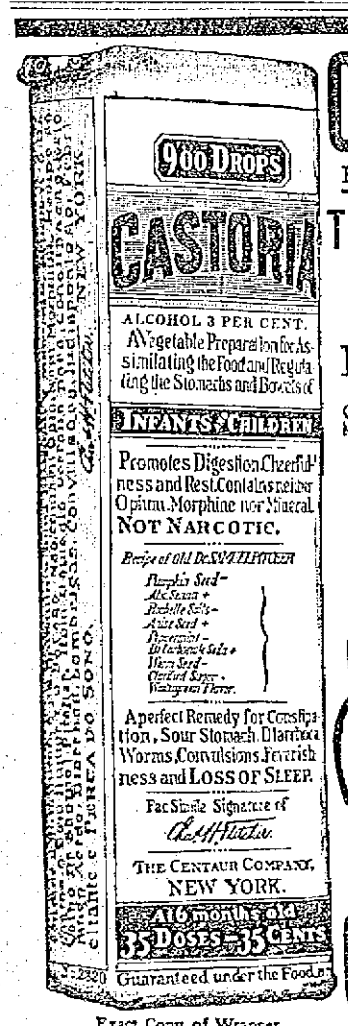

Exact Copy of Wrapper.

CASTORIA

For Infants and Children.

The Kind You Have Always Bought

Bears the Signature of Chas. H. Fletcher.

In Use For Over Thirty Years

CASTORIA

THE CENTAUR COMPANY, NEW YORK CITY.

Pumps, Foot Valves, Well Paints, Pump Leathers, Etc.

WELCH BROS.

DANDRUFF

GERMS MUST GO

In America the dandruff germs must go. The war of extermination has been declared. The battle has begun, and already thousands of intelligent Americans have permanently rid themselves of this filthiness.

Today it is no more necessary for a man to have dandruff in his hair than to have tartar on his teeth.

Dandruff can never be cured until the small, aggravating and indomitable dandruff germ is conquered and destroyed.

And millions of dandruff germs have been destroyed, thanks to the great scientist who gave to the world Parisian Sage, the only real dandruff cure and hair grower the world has ever known.

If you have dandruff, Parisian Sage will cure you in two weeks, or your money back.

But besides ridding the scalp of dandruff, Parisian Sage is guaranteed to stop falling hair and itching of the scalp. It is not a dye. It is a prime favorite with women of refinement. It makes the hair soft, lustrous and beautiful, and is not sticky or greasy.

A large bottle for 50 cents at Carter & Sherburne and drug stores and toilet goods counters everywhere.

Lawn Grass Seed

Very choice. Will produce the finest sward. In bulk or 1 pound packages. Also a special mixture for SHADY LAWNS, LAWN DRESSINGS and GARDEN FERTILIZERS. Packed in convenient sized bags.

Lawn Mowers

A large showing of dependable machines. All prices.

LAWN TRIMMERS
LAWN RAKES
LAWN SHEARS

BARTLETT & DOW

216 Central Street.

POSTAL TELEGRAPH CO.

To Give Sunday Service if Needed Here

Secretary John H. Murphy of the board of trade this morning received a letter from the head office of the Postal Telegraph company, 253 Broadway, N. Y., notifying him that at the board's request the company will grant Sunday telegraph service for Lowell in the company's office in the new Sun building, for a limited period, to ascertain whether there is any demand for Sunday service. The Postal office has always been very accommodating on Sunday, the manager being easily reached and always willing to accommodate patrons in case of necessity.

The letter to Secretary Murphy is as follows:

New York, April 12, 1913.

Mr. John H. Murphy, Secretary, Lowell Board of Trade, Lowell, Mass.

Dear Sir: Making further reply to your letter of April 4th, I am now able to state that after reviewing local conditions, I have given instructions that our office be kept open all day Sundays, for a period long enough for us to determine definitely as to the need for such change.

Very truly yours,
E. B. Pillsbury,
General Superintendent.

There will be a farewell reception at the Central M. E. church to the pastor, Dr. N. T. Whitaker and Mrs. Whitaker, Wednesday evening, April 16.

TOILETINE Reg. U.S. Pat. Off.

Soothes and Heals

Quick Relief For CHAPPED HANDS CHAPPED FACE CHILBLAINS, Etc.

25c. at Your Drug Store

Money back if not satisfied. Sample Free by Mail THE TOILETINE CO. 1324 Hope St., Greenfield, Mass.

$8 Best Set of Teeth

Pure Gold Crowns, $5. Gold Fillings, $1 up. Other fillings, 50c.

My $8 sets are the most lifelike and finest fitting plates that dental science can promote. Unless you require a special plate, $8 is all you need pay in this office for the best set. We have the reputation of making the most natural looking, the finest fitting and the best wearing teeth. No set ever leaves our office until the patron is perfectly satisfied as to fit and appearance. I give my personal guarantee FOR TEN YEARS with each set. If you cannot afford this $8 set, a $5 set, the best for the money, may be procured.

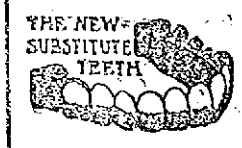

Teeth Without Plates $5 This is the only office in Lowell where gold crowns and teeth without plates (undetectable from natural ones) are inserted positively without pain.

PAINLESS EXTRACTION FREE

DR. T. J. KING

85 MERRIMACK STREET, LOWELL, MASS.
HOURS 9 TO 8 TEL. 2800

NO PAIN. Lady Attendant—French Spoken. NO HIGH PRICES

ACTOR SEIZED BY LION

Was Playing in "Beauty and the Beast"

KANSAS CITY, April 15.—Cleve Brown, an actor, who has been donning the skin of a lion in a sketch founded on the "Beauty and the Beast" tale narrowly escaped death last night at Kansas City, Kan.

Brown in his animal makeup replaced on the stage a real lion that is shown to the audience. The change is made by a trick shift in the scenery by a helper at a signal. The helper pulled a lever too soon and Brown was tumbled to the stage with the lion. The real lion seized the intruder. Out of the skin backwards to safety went Cleve but not until he was severely scratched by the animal's claws. Brown will not be able to assume his role for some time.

Pick Me Up Quick

Peptiron Pills Do It

A few days after taking Peptiron Pills you realize you are being "picked up," i. e., toned up and invigorated. This is due to the unusual tonic properties of these Pills, which we believe have never before been equaled.

If you are pale, weak, nervous, run down, with no appetite and ailing generally, a 50c package of Peptiron Pills will change your whole condition.

Get a box today and find health, strength and happiness.

YOUNGSTERS HAPPY

250 Boys Took First Lesson in Swimming at Y. M. C. A. Pool Today

A large number of youngsters took advantage of the free swimming instruction at the Y. M. C. A. today and over 250 boys plunged in the tank during the day. Every half hour a squad of about 35 boys is taken by the instructor, Mr. Corsan, and after first taking a shower bath each is given the first points on swimming. Then the boys are supplied with a pair of water wings and under the direction of Mr. Corsan, they make an attempt to swim.

This morning in one squad not a boy had been in the pool before but after twenty minutes of instruction they became quite familiar with the water. Later in the afternoon a high school class was received and although several of the boys had previously learned to swim, Mr. Corsan taught them a great deal that would be useful to them in case of accidents.

DEATHS

SIMMONS—Paul Simmons, aged two years, five months, child of Isaac and Olympia, died this morning at the Lowell General hospital. The body was taken to Molloy's undertaking parlors on Market street.

HILL—Mrs. Nellie Hill, aged 60 years, died April 3rd at Los Angeles, Cal. She leaves a sister, Mrs. Mary A. Wilson of this city, and a brother, William Harding of Fall River, Mass.

STEPHEN—Reinhold Stephen, an old and highly respected citizen of Westford, died at his home last night after a few days' illness. Deceased is survived by a wife and two daughters.

FRANKLAND—Mrs. Alice M. Frankland died at her home, 67 Stratham street, Wednesday, April 12, at the age of 32 years. Besides her husband, Albert, she leaves her parents, Mr. and Mrs. Albert Holt of England, and one sister, Mrs. Martha Howarth of England.

PEARSON—Mrs. James M. Pearson died at the home of her daughter, Mrs. Arthur W. Dow, in New York city. Mrs. Pearson was a resident of Lowell for many years, her husband, the late Jas. M. Pearson, being in the wholesale fruit and provision business in Shattuck street. She was a member of the Highland M. E. church. Besides Mrs. Dow, she is survived by a daughter, Mrs. J. H. Humphrey of Holliston, and a son, Frank Pearson of Los Angeles; also a brother, George L. Huntoon of this city; a brother, Daniel Huntoon of Washington; a sister, Mrs. Frank Goodrich of Springfield, and a sister residing in Monterey, Cal.

FUNERAL NOTICES

FRANKLAND—Died in this city, April 12, Mrs. Alice M. Frankland, aged 32 years. She leaves besides her husband, Albert, her father and mother, Mr. and Mrs. Albert Holt of England, also one sister, Mrs. Martha Howarth of England. Funeral from her late home, 67 Stratham street, Wednesday afternoon at 2 o'clock. Friends invited. Burial private. Undertakers Young and Blake in charge.

AHIER—The funeral of Miss Margaret Eliza Ahier will take place Wednesday morning at 8.15 o'clock from the home of her sister, Mrs. O. A. Flint, Dracut Center. High mass of requiem at St. Michael's church at 9 o'clock. Interment will be in St. Patrick's cemetery in charge of Funeral Director James W. McKenna. Friends are requested to kindly omit flowers.

McCARTHY—The funeral of the late Mrs. Ellen McCarthy will take place at 8 o'clock Wednesday morning from her home, 244 Broadway. Funeral high mass of requiem will be celebrated in St. Patrick's church at 9 o'clock. Burial in St. Patrick's cemetery. Undertakers J. F. O'Donnell & Sons in charge.

SWAN—Died in this city, April 15th, Mrs. Mary J. Swan, aged 76 years, 2 months and 29 days, at her home, 82 Eleventh street. Mrs. Swan was the widow of Charles A. F. Swan. She is survived by a daughter, Mrs. Chas. C. Baron, and four grandchildren, Gerald S., Natalie S., Richard S. and Gwendolen S. Baron. Funeral services will be held at 82 Eleventh street Thursday afternoon at 2 o'clock. Friends are invited without further notice. Burial private. The funeral arrangements are in charge of Undertaker George W. Healey.

FUNERALS

FOLSOM—The funeral of Henry M. Folsom took place yesterday afternoon from his home, 998 Middlesex street. The services were conducted by Rev. Allan C. Ferrin, pastor of the High St. Congregational church. Appropriate selections were sung by Mrs. Walter L. Muzzey. A delegation was present, representing Highland-Veritas lodge, No. 6, I. O. O. F., and there were many employes present representing the Lawrence Mfg. Co., where Mr. Folsom had served as an overseer for a great many years. The bearers were Messrs. George E. Ames, Edward Martin, Samuel G. Pillsbury and Orville Robinson, all of the Lawrence Mfg. Co. Burial was in the family lot in the Edson cemetery. The funeral arrangements were in charge of Everett H. Walker, under the direction of Undertaker George W. Healey.

KEAY—The funeral of Mrs. Emma L. Keay, was held yesterday afternoon from the funeral parlors of Undertakers Young & Blake. The services were conducted by Rev. Dr. Fisher, pastor of the First Universalist church. Mrs. F. L. Roberts and Mrs. H. E. Symonds sang "Abide With Me," "Nearer, My God, to Thee," and "The Christian's Good-night." The Lady Franklin council, 17, Daughters of Liberty, were represented by Misses Lucy Staples and Julia Wing, Mrs. Caroline Crawford and Mrs. Eugene Hardy, who read the burial service of the order. There was also a large delegation from the Centralville lodge of Rebekahs, one of whom read the committal service. The flowers were many and beautiful. The body was forwarded to Monroe, Me., for burial, under the direction of Undertakers Young & Blake.

GALLAGHER—The funeral of Miss Bridget Gallagher took place yesterday from the home of Mrs. B. W. McGettrick, Linden street, Brookline, Mass. Solemn mass of requiem was sung at St. Mary of the Assumption church in Brookline. The body arrived in Lowell at noon. Burial was in St. Patrick's cemetery. Undertakers M. H. McDonough Sons in charge.

JONES—The funeral of the late Mrs. Eva Jones took place this morning at 8.30 o'clock from her home, 593 Broadway. The cortege proceeded to St. Patrick's church where at 9 o'clock a high mass of requiem was sung by Rev. William O'Brien of Brockton, Mass. The choir sang the Gregorian mass, the solos being sustained by Miss Alice E. Murphy and Mr. Andrew A. McCarthy. Mr. Michael Johnson presided at the organ. The bearers were Messrs. Patrick Fitzgerald, Thomas McCaffrey, Paul Mansfield, John Gill, Thomas Morrison and John Morrison. Those who sent flowers were Mr. Abraham Lacroix, Merrimack packing room, James Jones and Mr. and Mrs. George Howard, Miss Lina Mahoney, Mr. and Mrs. Geo. Diette, Mr. and Mrs. Carville and others. The burial was in St. Patrick's cemetery, where the committal prayers were read by Rev. Timothy Callahan. Undertaker James H. McDermott had charge.

O'ROURKE—The funeral of Mrs. Mary O'Rourke took place today at 8.30 o'clock from 47 Agawam st. At St. Peter's church at 9.15 o'clock, a high mass of requiem was sung by Rev. W. George Mullin. The choir rendered the Gregorian mass. The solos were sustained by Miss Gertrude E. Keleher and Mr. James E. Donnelly. Mrs. J. W. McKennedy presided at the organ. There were many beautiful floral offerings and among those who contributed were Rourke family, Miss Mary Wood, Mrs. May Sheehan, Miss Delia Hayes, Christopher Keogle, Joseph O'Connell and family, Mr. William Gath and family. After leaving the church the funeral proceeded to St. Patrick's cemetery. Burial being in the family lot where the committal prayers were read at the grave by Rev. W. George Mullin. The funeral arrangements were under direction of Undertaker John J. O'Connell.

NAPHEN—The funeral of the late Daniel Naphen took place this morning at 8.30 o'clock from the home of his sister, Mrs. Mary Shields, 39 West street. Friends were present from Salem and Lawrence. The cortege proceeded to St. Michael's church where, at 9 o'clock, a high mass of requiem was celebrated by the pastor, Rev. John J. Shaw. The choir, directed by Mr. Thomas P. Boulger, sang the Gregorian mass. Miss Carolyn White presided at the organ. The solos of the mass were sustained by Mr. Boulger and Miss Griffin. The bearers were Messrs. Thomas Garrity, Homer Larue, Bartholomew Dowd and Daniel Dowd. Interment was in the family lot in St. Patrick's cemetery, where Rev. Fr. Mullin read the committal services at the grave. Funeral Director James W. McKenna in charge.

ELEVATED RAILROAD

Was the Subject of a Lecture Given By Captain Reynolds at Billerica Last Evening

Captain Reynolds of the Boston Elevated railroad gave a very instructive lecture on the work of the Boston Elevated last night at the North Billerica Baptist church. The lecture was given under the direction of the Williams Bible class and was open to the public.

Captain Reynolds talked on the railroad from the time of the horse car service to the conditions of the present day and his lecture was illustrated by stereopticon views. A musical program was furnished.

COMMITTEE ACTIVE

GREAT MOVEMENT FOR NATURALIZATION

Census of French Speaking People Will Be Made in Lowell—Many New Names to Be Added to Voting List

The members of the permanent committee on naturalization, which is composed of delegates from the Citoyens-Americains club, C. M. A. C., Centralville and Pawtucketville Social clubs, held an important meeting at the Citoyens-Americains club rooms in Dutton street with President Joseph Harvey in the chair.

Considerable business was transacted and another meeting was called for next Friday evening at 7.30 o'clock in the rooms of the Centralville Social club. Arthur Lussier of the C. M. A. C. was elected vice president, and it was decided to make a census of the city in order to find out the number of French speaking voters here. It also was decided to secure the names of the young men who are eligible to vote, but who have not yet registered, and to induce the same to register and vote.

The city was divided into districts and each club will have its respective ground to cover. A meeting is being planned for the near future and able speakers will be invited to attend and address the gathering. It is the ambition of this committee to have the names of all the French speaking men of the city who are eligible to vote, placed on the ballot list; also to have others naturalized. It was predicted that the present number of voters of this nationality can be doubled in a short time.

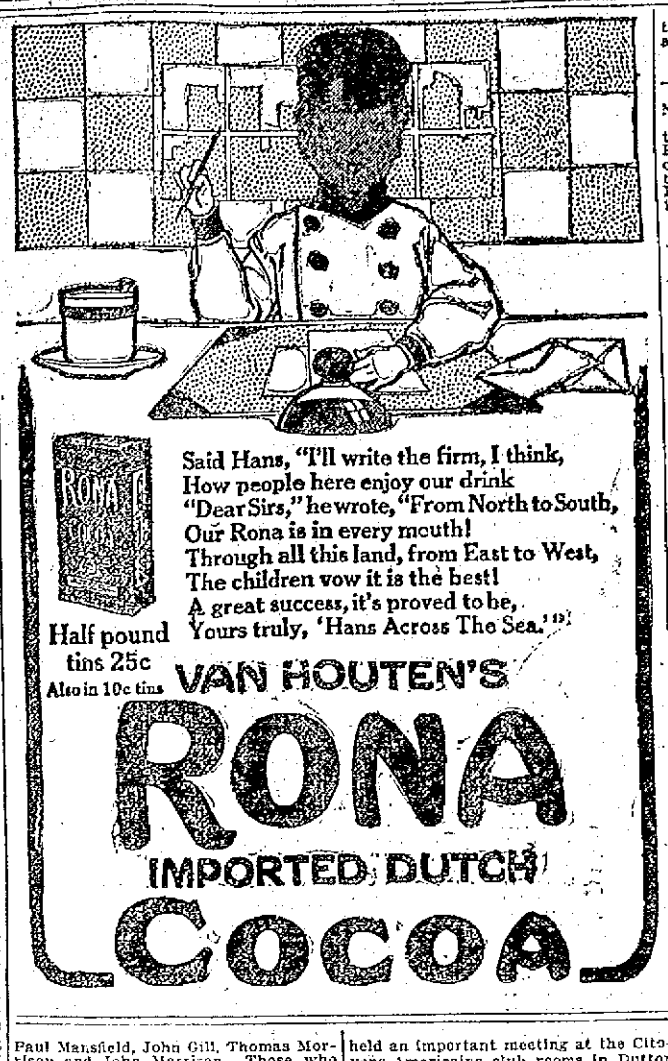

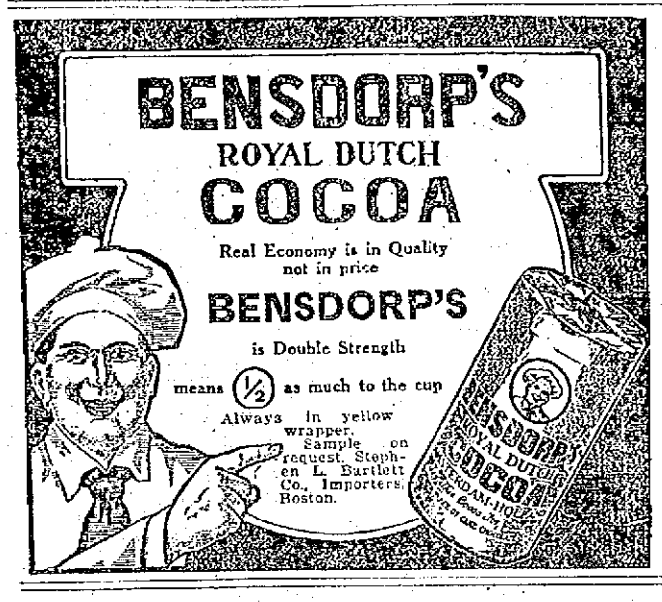

We Give "S. & H." Green Trading Stamps. Ask for Them

Free Stamps With Teas

A tremendous quantity of stamps this week. Just think how easy it is to fill a book. OUR TEAS ARE SCIENTIFICALLY BLENDED AND IMPORTED DIRECT FROM OUR LARGE PLANTATIONS TO YOU.

EXTRA SPECIAL

60 Stamps with 1 lb. Tea 70c
50 Stamps with 1 lb. Tea 60c
40 Stamps with 1 lb. Tea 50c
25 Stamps with 1 lb. Tea 40c

BEST CREAMERY **Butter** 37c lb.

There is no famine of butter, although many try to make you think so. You cannot buy better butter no matter how much you pay.

PURE LARD	SULTANA Tomatoes	90-100's Prunes
2 lb. Limit 12½c Lb. USUALLY 15c	10c Can USUALLY 12½c	6 lbs. 25c EXTRA SPECIAL

SUNNYBROOK **EGGS** Every Egg positively guaranteed. Sold only in sealed cartons 25c Doz.

If You Try These Eggs, You'll Use Them All Year Round

Dried Lima BEANS	Medium or Pea BEANS	IONA PEAS
7c lb.	5c lb.	3 Cans 25c Less Than Cost

10 S. & H. Stamps FREE

WITH EACH OF THE FOLLOWING GROCERIES:

1 bot. Old Dutch or Atlantic Cleanser 10c
1 bottle Ammonia 10c
1 can Raspberries 15c
1 can Sliced Peaches 10c
1 pkg. E. C. Corn 10c
1 bot. Pickles (Mixed, Gherkins, Chow) 10c
1 can Sultana Spice 10c
1 lb. Layer Raisins 10c

A. & P. Flour, a Bag.....70 Cents

FREE DELIVERY — THE GREAT ATLANTIC & PACIFIC TEA CO. THE LARGEST GROCERY HOUSE IN AMERICA 400 STORES — PHONE 3891

156 MERRIMACK STREET.

We Give "S. & H." Green Trading Stamps. Ask for Them

Our Greatest Mill-End Sale

IS NOW ON, AT THE LOWEST PRICES EVER PUT ON WALL PAPERS IN NEW ENGLAND

United Wall Paper Stores of America

LOCATED IN NELSON'S DEPT. STORE

"Biggest Distributors of Wall Papers in New England"

THE LADIES' HOME JOURNAL PATTERNS

ALSO

The Embroidery Book

AND

The Style Book

CAN NOW BE BOUGHT FROM

HARRY C. KITTREDGE

Stationer and News Dealer. 15 Central St., Lowell, Mass.

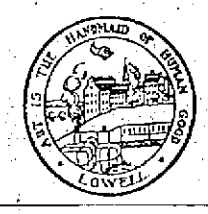

CITY OF LOWELL

No. 1 Drug. April 15, 1913.
Notice is hereby given under Chapter 100 of the Revised Laws, that Samuel McCord of the firm of Carter & Sherburne Co., has applied for a license to sell intoxicating liquors, of the sixth class as (Druggist) at Nos. 2-4 Bridge street, 3-5 Merrimack street, in two rooms on first floor and cellar.
By order of the License Commission,
JOHN J. MULLANEY, Chairman.

CITY OF LOWELL

No. 2 Drug. April 15, 1913.
Notice is hereby given under Chapter 100 of the Revised Laws, that Anders Thomasson has applied for a license to sell intoxicating liquors, of the sixth class as (Druggist) at No. 537 Central street, in three rooms on first floor and cellar.
By order of the License Commission,
JOHN J. MULLANEY, Chairman.

CITY OF LOWELL

No. 3 Drug. April 15, 1913.
Notice is hereby given under Chapter 100 of the Revised Laws, that Joseph Routhier of the firm of Routhier & Delisle, has applied for a license to sell intoxicating liquors, of the sixth class as (Druggist) at No. 632 Merrimack street, and bulkhead on Merrimack street, in three rooms on first floor and cellar.
By order of the License Commission,
JOHN J. MULLANEY, Chairman.

CITY OF LOWELL

No. 4 Drug. April 15, 1913.
Notice is hereby given under Chapter 100 of the Revised Laws, that Wilford L. L'Esperance has applied for a license to sell intoxicating liquors, of the sixth class as (Druggist) at No. 726 Moody street, unnumbered door in passageway leading from Moody street, and bulkhead in rear of said 726 Moody street, in four rooms on first floor and cellar.
By order of the License Commission,
JOHN J. MULLANEY, Chairman.

CITY OF LOWELL

No. 5 Drug. April 15, 1913.
Notice is hereby given under Chapter 100 of the Revised Laws, that Thomas C. Walker has applied for a license to sell intoxicating liquors, of the sixth class as (Druggist) at No. 506 Middlesex street, in two rooms on first floor, one room on second floor and cellar.
By order of the License Commission,
JOHN J. MULLANEY, Chairman.

CITY OF LOWELL

No. 6 Drug. April 15, 1913.
Notice is hereby given under Chapter 100 of the Revised Laws, that James J. Brown has applied for a license to sell intoxicating liquors, of the sixth class as (Druggist) at No. 391 Broadway and unnumbered door in passageway leading from Willie street, in three rooms on first floor and cellar.
By order of the License Commission,
JOHN J. MULLANEY, Chairman.

CITY OF LOWELL

No. 7 Drug. April 15, 1913.
Notice is hereby given under Chapter 100 of the Revised Laws, that Arthur Herbert Johnson of the Corporation of Jaynes Drug Co., has applied for a license to sell intoxicating liquors of the sixth class as (Druggist) at Nos. 119-123 Merrimack street, one unnumbered door on Kirk avenue, and bulkhead on said Kirk avenue, in three rooms on first floor and cellar.
By order of the License Commission,
JOHN J. MULLANEY, Chairman.

CITY OF LOWELL

No. 8 Drug. April 15, 1913.
Notice is hereby given under Chapter 100 of the Revised Laws, that Frank C. Goodale has applied for a license to sell intoxicating liquors, of the sixth class as (Druggist) at No. 217 Central street and bulkhead on Central street, in four rooms on first floor and cellar.
By order of the License Commission,
JOHN J. MULLANEY, Chairman.

CITY OF LOWELL

No. 9 Drug. April 15, 1913.
Notice is hereby given under Chapter 100 of the Revised Laws, that Frank E. McNabb has applied for a license to sell intoxicating liquors, of the sixth class as (Druggist) at No. 225 Broadway and bulkhead on Broadway, in four rooms on first floor and cellar.
By order of the License Commission,
JOHN J. MULLANEY, Chairman.

CITY OF LOWELL

No. 10 Drug. April 15, 1913.
Notice is hereby given under Chapter 100 of the Revised Laws, that Joseph M. Cobe of the firm of Swan & Cobe, has applied for a license to sell intoxicating liquors, of the sixth class as (Druggist) at No. 51 Andover street and 1 Concord street, in one room on first floor and cellar.
By order of the License Commission,
JOHN J. MULLANEY, Chairman.

CITY OF LOWELL

No. 11 Drug. April 15, 1913.
Notice is hereby given under Chapter 100 of the Revised Laws, that James Howard of the firm of John T. Sparks & Co., has applied for a license to sell intoxicating liquors, of the sixth class as (Druggist) at No. 747 Lakeview ave., and one unnumbered door in rear of 747 Lakeview ave., in three rooms on first floor and cellar.
By order of the License Commission,
JOHN J. MULLANEY, Chairman.

CITY OF LOWELL

No. 12 Drug. April 15, 1913.
Notice is hereby given under Chapter 100 of the Revised Laws, that Fred K. Burtt, of the firm of F. H. Butler & Co., has applied for a license to sell intoxicating liquors, of the sixth class as (Druggist) at No. 391 Middlesex street, in one room on first floor and cellar.
By order of the License Commission,
JOHN J. MULLANEY, Chairman.

CITY OF LOWELL

No. 13 Drug. April 15, 1913.
Notice is hereby given under Chapter 100 of the Revised Laws, that George A. Willson has applied for a license to sell intoxicating liquors, of the sixth class as (Druggist) at No. 105 Branch, 491 School streets and bulkhead on School street, in two rooms on first floor and cellar.
By order of the License Commission,
JOHN J. MULLANEY, Chairman.

CITY OF LOWELL

No. 14 Drug. April 15, 1913.
Notice is hereby given under Chapter 100 of the Revised Laws, that Hubert J. Turcotte has applied for a license to sell intoxicating liquors, of the sixth class as (Druggist) at No. 548 Middlesex street, in one room on first floor and cellar.
By order of the License Commission,
JOHN J. MULLANEY, Chairman.

CITY OF LOWELL

No. 15 Drug. April 15, 1913.
Notice is hereby given under Chapter 100 of the Revised Laws, that Edward T. McEvoy has applied for a license to sell intoxicating liquors, of the sixth class as (Druggist) at No. 709 Lawrence street, and bulkhead on Lawrence street, in one room on first floor and cellar.
By order of the License Commission,
JOHN J. MULLANEY, Chairman.

CITY OF LOWELL

No. 16 Drug. April 15, 1913.
Notice is hereby given under Chapter 100 of the Revised Laws, that Azro M. Dows of the firm of A. W. Dows & Co., has applied for a license to sell intoxicating liquors, of the sixth class as (Druggist) at No. 54 Merrimack street and bulkhead on Merrimack street, in one room on first floor and cellar.
By order of the License Commission,
JOHN J. MULLANEY, Chairman.

CITY OF LOWELL

No. 17 Drug. April 15, 1913.
Notice is hereby given under Chapter 100 of the Revised Laws, that John H. Kirwin, of the firm of J. B. Albert Johnson & Co., has applied for a license to sell intoxicating liquors, of the sixth class as (Druggist) at No. 389 Central street and bulkhead on Central street, in five rooms on first floor and cellar.
By order of the License Commission,
JOHN J. MULLANEY, Chairman.

CITY OF LOWELL

No. 18 Drug. April 15, 1913.
Notice is hereby given under Chapter 100 of the Revised Laws, that Albert L. Field has applied for a license to sell intoxicating liquors, of the sixth class as (Druggist) at No. 1059 Gorham street, and one unnumbered door in rear of 1059 Gorham street, in five rooms on first floor and cellar.
By order of the License Commission,
JOHN J. MULLANEY, Chairman.

CITY OF LOWELL

No. 19 Drug. April 15, 1913.
Notice is hereby given under Chapter 100 of the Revised Laws, that Horace C. Page has applied for a license to sell intoxicating liquors, of the sixth class as (Druggist) at Nos. 336 Westford and 15-17 Pine streets, in one room on first floor and cellar.
By order of the License Commission,
JOHN J. MULLANEY, Chairman.

CITY OF LOWELL

No. 20 Drug. April 15, 1913.
Notice is hereby given under Chapter 100 of the Revised Laws, that Clifford F. George of the firm of Clifford F. George & Co., has applied for a license to sell intoxicating liquors, of the sixth class as (Druggist) at No. 493 Chelmsford street and bulkhead on Chelmsford street, in three rooms on first floor and cellar.
By order of the License Commission,
JOHN J. MULLANEY, Chairman.

CITY OF LOWELL

No. 21 Drug. April 15, 1913.
Notice is hereby given under Chapter 100 of the Revised Laws, that P. Noe Brunelle has applied for a license to sell intoxicating liquors, of the sixth class as (Druggist) at No. 33 East Merrimack street and bulkhead on Davidson street, in five rooms on first floor and cellar.
By order of the License Commission,
JOHN J. MULLANEY, Chairman.

CITY OF LOWELL

No. 22 Drug. April 15, 1913.
Notice is hereby given under Chapter 100 of the Revised Laws, that Richard S. Donoghue of the firm of F. & E. Bailey & Co., has applied for a license to sell intoxicating liquors, of the sixth class as (Druggist) at Nos. 83 Merrimack and 11 John streets, in two rooms on first floor and cellar.
By order of the License Commission,
JOHN J. MULLANEY, Chairman.

CITY OF LOWELL

No. 23 Drug. April 15, 1913.
Notice is hereby given under Chapter 100 of the Revised Laws, that Fred Howard has applied for a license to sell intoxicating liquors, of the sixth class as (Druggist) at Nos. 197 Central street and 1 Jackson street, in four rooms on first floor and cellar.
By order of the License Commission,
JOHN J. MULLANEY, Chairman.

CITY OF LOWELL

No. 24 Drug. April 15, 1913.
Notice is hereby given under Chapter 100 of the Revised Laws, that Ray F. Webster has applied for a license to sell intoxicating liquors, of the sixth class as (Druggist) at No. 415 Bridge street, in two rooms on first floor and cellar.
By order of the License Commission,
JOHN J. MULLANEY, Chairman.

CITY OF LOWELL

No. 25 Drug. April 15, 1913.
Notice is hereby given under Chapter 100 of the Revised Laws, that Mary A. Phelan has applied for a license to sell intoxicating liquors, of the sixth class as (Druggist) at No. 245 Gorham street and unnumbered door in rear of 245 Gorham street, in three rooms on first floor and cellar.
By order of the License Commission,
JOHN J. MULLANEY, Chairman.

CITY OF LOWELL

No. 26 Drug. April 15, 1913.
Notice is hereby given under Chapter 100 of the Revised Laws, that A. Warren Churchill of the Corporation of Liggett's Hall & Lyon Stores, has applied for a license to sell intoxicating liquors, of the sixth class as (Druggist) at Nos. 67-69 Merrimack street, and two unnumbered doors on Pollard avenue, in six rooms on first floor and cellar.
By order of the License Commission,
JOHN J. MULLANEY, Chairman.

CITY OF LOWELL

No. 27 Drug. April 15, 1913.
Notice is hereby given under Chapter 100 of the Revised Laws, that Levi T. Steeves has applied for a license to sell intoxicating liquors, of the sixth class as (Druggist) at Nos. 276-278 Chelmsford street, one unnumbered door on Chelmsford street, and one unnumbered door on Hale street, in two rooms on first floor and cellar.
By order of the License Commission,
JOHN J. MULLANEY, Chairman.

CITY OF LOWELL

No. 28 Drug. April 15, 1913.
Notice is hereby given under Chapter 100 of the Revised Laws, that William R. Kiernan has applied for a license to sell intoxicating liquors, of the sixth class as (Druggist) at Nos. 617 Broadway and 266 School street, in five rooms on first floor and cellar.
By order of the License Commission,
JOHN J. MULLANEY, Chairman.

CITY OF LOWELL

No. 29 Drug. April 15, 1913.
Notice is hereby given under Chapter 100 of the Revised Laws, that Frank P. Moody has applied for a license to sell intoxicating liquors, of the sixth class as (Druggist) at Nos. 391 Central street and one unnumbered door on Appleton street, in two rooms on first floor and cellar.
By order of the License Commission,
JOHN J. MULLANEY, Chairman.

CITY OF LOWELL

No. 30 Drug. April 15, 1913.
Notice is hereby given under Chapter 100 of the Revised Laws, that Austin A. Frye, of the firm of Frye & Crawford Drug Co., has applied for a license to sell intoxicating liquors, of the sixth class as (Druggist) at Nos. 474-478 Merrimack street, 1 Crawford Place and bulkhead in alley leading from Merrimack street, in five rooms on first floor and cellar.
By order of the License Commission,
JOHN J. MULLANEY, Chairman.

CITY OF LOWELL

No. 31 Drug. April 15, 1913.
Notice is hereby given under Chapter 100 of the Revised Laws, that Clarence H. Holland has applied for a license to sell intoxicating liquors of the sixth class as (Druggist) at No. 4 Mammoth Road and one unnumbered door in yard leading from Mammoth Road, in three rooms on first floor and cellar.
By order of the License Commission,
JOHN J. MULLANEY, Chairman.

CITY OF LOWELL

No. 32 Drug. April 15, 1913.
Notice is hereby given under Chapter 100 of the Revised Laws, that John J. Shea of the firm of Griffith & Shea, has applied for a license to sell intoxicating liquors, of the sixth class as (Druggist) at Nos. 151 East Merrimack street and 103 Fayette street, in two rooms on first floor and cellar.
By order of the License Commission,
JOHN J. MULLANEY, Chairman.

CITY OF LOWELL

No. 33 Drug. April 15, 1913.
Notice is hereby given under Chapter 100 of the Revised Laws, that Fred O. Lewis has applied for a license to sell intoxicating liquors, of the sixth class as (Druggist) at Nos. 48 Branch and 4 Smith streets, in two rooms on first floor and cellar.
By order of the License Commission,
JOHN J. MULLANEY, Chairman.

CITY OF LOWELL

No. 34 Drug. April 15, 1913.
Notice is hereby given under Chapter 100 of the Revised Laws, that Charles J. Gallagher has applied for a license to sell intoxicating liquors, of the sixth class as (Druggist) at No. 255 High street, and one unnumbered door in passageway leading from Andover street, in four rooms on first floor and cellar.
By order of the License Commission,
JOHN J. MULLANEY, Chairman.

CITY OF LOWELL

No. 35 Drug. April 15, 1913.
Notice is hereby given under Chapter 100 of the Revised Laws, that Thomas J. Mullarkey of the firm of F. J. Campbell & Co., has applied for a license to sell intoxicating liquors, of the sixth class as (Druggist) at No. 535 Dutton street and bulkhead on Fletcher street, in three rooms on first floor and cellar.
By order of the License Commission,
JOHN J. MULLANEY, Chairman.

PARCEL POST SPECIAL

This $1.25 Corded Batiste WAIST For 69c

Send 69c and this dainty corded batiste waist will be delivered to your door by Parcel Post. This quite extraordinary offer is made for the purpose of adding many new names to our Parcel Post list. For one week only.

Description—Splendidly made with Robespierre collar, pleat over the shoulder, and a pocket; three-quarter length sleeves and turn back cuffs. Sizes 34 to 44

PARCEL POST DEPT. GILCHRIST CO. Washington and Winter Sts. BOSTON

DR. HALLOCK'S **EL-VI-TA PILLS**

60 YEARS OF CURES

$1 BOX FREE

A Great Nerve Remedy and Reconstructive Tonic for Man or Woman

Are you all run down? Are you discouraged? Are you melancholy? Have you weak kidneys, with pains in back and legs? Are you threatened with paralysis? Are you always tired—worried—blue—and despondent? Then send for a box of El-Vi-Ta Pills. For weak, worn out and nervous people, nervous weakness, nervous debility, nervous exhaustion, nervous dyspepsia, and weakness of all kinds and from whatever cause, stops all wasting. A blood producer and a body builder, gives strength, vitality. A most wonderful invigorator. A single package proves their great qualities. Makes men powerful, giving strength, courage and reserve nerve power. Used in private practice for 60 years.

$1 per box. A regular $1 box free, sent sealed in plain package on receipt of ten cents to pay postage.

DR. HALLOCK'S EL-VI-TA CAPSULES for all bladder and kidney complaints, $1 per box.

DR. HALLOCK'S FAMOUS EL-VI-TA "LIFE GIVING REMEDIES" are for sale at all reliable druggists, or sent by mail in plain sealed package on receipt of price. OUR MEDICAL BOOK on blood and nervous complaints should be read by every man. Sent sealed free.

DR. HALLOCK CO.
114 COURT ST., BOSTON, MASS.

WAGE INCREASE FOR "HELLO" GIRLS

New Scale to Become Effective in Boston on June 1—Other Cities Also Affected

The New England Telephone & Telegraph company has decided to raise, on June 1, the weekly wage of every operator, supervisor and chief operator in the Metropolitan district, and a notification to that effect was posted at every exchange this morning.

The weekly raise is to take the place of the anniversary payments which were agreed upon between the representatives of each side at the conference last week, but which were refused by the Operators' union.

It also announced that the wage scale in all the other large cities in the company's territory will be revised and the betterments posted as soon as possible, probably before June 1, so that all will go into effect at the same time.

Vice-Pres. E. K. Hall, who was one of the company's representatives at the conferences and is also one of its counsel, announced last night that he would be a member of the adjustment committee, to be made up of three representatives of the company and three representatives of the operators, agreed upon in the "basis of settlement." This board is to adjudicate all grievances.

That committee is to organize before next Monday. It will, Mr. Hall said, discuss its methods of procedure as soon as organized.

New Conference Called

The weekly wage increase for each operator will show a total at the end of the year practically equal to the "anniversary payments."

Yesterday the chamber of commerce committee called the Telephone company officials into conference. They were asked if, in view of the fact that the only issue remaining unadjusted was the matter of bonus payments, the company would not give further consideration to an increase in pay in some other form.

The telephone officials took the matter under consideration last night and finally decided to thrust aside all technicalities and to make these increases as weekly wage payments instead of as a bonus.

It was declared that the officers in doing this not only desired to recognize the patient diplomacy of the chamber of commerce committee, but also considered the possibilities of the good feeling which would generally result from a move that might be considered generous as well as just.

Announcement by Company

Pres. P. L. Spalding of the Telephone company, in announcing the decision of the company late last night, said:

"At the suggestion of the chamber of commerce committee the management of the New England Telephone & Telegraph company has again carefully considered the question of additional compensation to the operating force, and has decided to adopt increases in the weekly wage schedule aggregating an amount slightly in excess of that which would have been involved in the anniversary payment plan.

"A bulletin to be issued at once will set out in detail the new wage schedule effective June 1, 1913, under which, after six months' service (including the period in the training school) at wages ranging from $5.00 to $9.50 per week, day operators will receive from $7.67 to $12.00 per week, according to length of service.

Disposition of Split Trick Issue

"Operators on afternoon-evening work and on split-trick work (i. e., work performed in two separate periods as necessary to adjust the operating force to the varying requirements of the traffic) will work one hour per day less and receive $1.00 per week more than day operators of corresponding rank. A night operator will receive $2 a week more than a day operator of corresponding rank.

"Senior operators will receive from $10 to $13 per week; supervisors from $12 to $15; assistant chief operators from $13 to $18, and chief operators from 15 to $25.

"So far as consistent with the requirements of the service work will be so arranged as to give the maximum number of Sundays, holidays and Saturday afternoons to each operator.

"An adjustment committee will be created to consist of three members to be chosen by the operating force from among its members and three to be appointed by the president of the company.

"Wage schedules for other large cities in which the company operates will also be revised and announcements of changes will be made in the near future."

TODAY'S STOCK MARKET

NEW YORK MARKET

Stocks	High	Low	Close
Amal. Copper	77—	76	76¾
Am. Beet Sugar	32⅞	32½	32⅞
Am. Can.	33⅝	33	33
Am. Can. pfd	96¾	95¾	95¾
Am. Car & Fn.	51	50½	50½
Am. Cot Oil	47	47	47
Am. Locomo.	37	37	37
Am. Smelt & R.	71½	68⅝	69⅝
Am. Smelt & R pf.	104	103⅞	103⅞
Am. Sugar Rfn.	114	114	114
Anaconda	35½	35	35⅛
Atchison	102⅞	101⅞	102
Atch. pf.	100⅛	100⅛	100⅛
Balt. & Ohio	99¼	98⅞	98⅞
Bk. Rap. Tran.	91¾	90⅞	90⅞
Canadian Pa.	242¼	241	242⅜
Cent. Leather	25⅞	25	25¼
Ches. & Ohio	67¼	66⅞	66⅞
Chi. & Gt. W.	15	15	15
Col. Fuel	33—	33¾	33½
Consol. Gas	132½	131	131
Del. & Hud	160	160	160
Erie	30⅛	29⅞	29⅞
Erie 2d pf.	36⅛	36⅛	36⅛
Gen. Elec.	140—	140⅛	140⅛
Gt. North pf.	127½	126½	126½
Illinois Cen.	120¼	119⅞	119⅞
Int. Met. Com.	17¼	17	17
Int. Met. pf.	58½	57½	57½
Int. Paper pf	41	41	41
In. S. Pump Co.	10¼	10¼	10¼
Kan. City So.	25¼	25	25
Kan & Tex	26⅛	25⅞	25⅞
Kan & T pf	63	62⅞	62⅞
Lehigh Valley	160	158⅞	159¼
Louis & Nash	133¼	133	133
Mexican Cent	25⅞	25	25
Missouri Pa	38	37⅞	37⅞
Nat Lead	49¾	49⅞	49⅞
N Y Central	102⅞	102⅞	102⅞
Nor & Wes.	106	106	106
North Pacific	116	115¼	115⅞
Ont. & West.	31¼	30⅞	30⅞
Pennsylvania	114⅛	113⅞	114⅛
Pressed Steel	27	26	26
Reading	165¼	163⅞	163⅞
Rep Iron & S	25½	24⅞	24⅞
Rep I & S pf	84½	84½	84½
Rock Is	22½	22	22⅞
Rock Is pf	37½	37	37
St. L & S'n.	72	72	72
St Paul	109⅞	108⅞	108⅞
So Pacific	101	100⅞	100⅞
Southern Ry	26½	26	26⅛
Third Ave	36⅞	35⅞	35⅞
Union Pacific	153⅞	152⅞	152⅞
Union Pac pf	85¼	85	85
U S Rub	64½	63	63½
U S Steel	62⅞	61½	61⅞
U S Steel pf	108½	108	108
U S Steel 5s	100½	100½	100½
Utah Copper	54	53½	53⅞
Wab R R pf	11	11	11
Westinghouse	64	63¾	63⅞
Western Un	68½	68½	68½
Wisco. Cen	53	53	53
Woolworth	93½	92⅞	93⅞

Boston Market

BOSTON, April 15.—A further drop in Boston Elevated to 92 was the feature of the early trading on the local exchange today. Copper shares were also weak but transfers were in small lots.

MARKET STILL

PRICES BARELY MOVED AT OPENING TODAY

Petroleum Shares Heavy—Harrison Stocks Lower—Standards Dropped—Market Closed Heavy

NEW YORK, April 15.—Prices barely moved in the opening trading in stocks today. The petroleum shares were heavy, both California and Mexican touching new low points. The Harriman stocks were lower but Steel and Reading were virtually unchanged.

Standard stocks succumbed to the weakness of the low priced specialties, many of which lost a point or two. Among the favorite issues pressure was most effective in St. Paul, Canadian Pacific, Great Northern pfd, Lehigh Valley, Reading and U. P., which averaged a point lower.

The advance of American stocks in London went unheeded in the home market, where prices dropped throughout the morning trading. It was pointed out that the current decline in securities, especially high grade bonds, tended to restrict the investment demand, and predictions were made that a further readjustment of prices was necessary to conform to the basis established by the higher interest rate of new issues. In this connection especial significance was attached to the fact that the new St. Paul's 4½'s sold at 99½, a fraction under the subscription price.

Selling was again inspired by renewed weakness of investment stocks and prices reacted half a point or more. Penna., in common with less known stocks, touched a new low level at 113⅞.

The market closed heavy. Emboldened by their earlier successes bear traders hold stocks enthusiastically and prices dropped to the day's lowest. Reading and Union Pacific were special points of attack. Declines of 1 to 2 points in middle grade bonds intensified the spirit of pessimism which characterized the late dealings. Buying to cover pulled up some stocks just at the close.

BOSTON CURB MARKET

Stocks	High	Low	Close
Alaska Gold	13⅝	13¼	13⅛
Bay State Gas	19c	19c	19c
Butte Central	2¾	2½	2½
Calaveras	2⅝	2¾	2¾
Corbin Copper	11c	10c	10c
Cortez	15c	11c	15c
Davis Daly	1⅞	1⅞	1⅞
Eagle & Blue Bell	1	1	1
Goldfield Cons	2½	2⅜	2⅜
La Rose	2⅞	2⅝	2⅝
Lion Hill Mines	68c	65c	65c
Mexican Metals	1⅝	1⅝	1⅝
Nev. Douglas	2	2	2
South Lake	6¾	6¾	6¾
United Verde	74c	67c	67c

BOSTON MARKET

Stocks	High	Low	Close
RAILROADS			
Boston & Albany	206	206	206
Boston Elevated	95	92	95
Boston & Maine	69	67½	67½
N Y & N H	115½	114⅞	115½
MINING			
Adventure	2½	2¼	2½
Algomah	1¾	1¾	1¾
Allouez	36	36	36
Arizona Com	3½	3½	3½
Cal & Arizona	66½	66¼	66¼
Cal & Hecla	480	475	480
Chino	42¼	41⅞	41¾
Copper Range	45	45	45
Daly-West	3	3	3
E Butte	12½	12⅛	12⅛
Franklin	7	6¾	6¾
Giroux	2⅞	2½	2⅝
Granby	61½	60½	60½
Hancock	21½	21¼	21¼
Indiana	12⅞	12½	12½
La Salle	4⅞	4½	4½
Mayflower	9	9	9
Mohawk	53⅛	52⅞	52⅞
Nevada	17¾	17½	17½
Nipissing	9	9	9
North Butte	30	29¼	29½
Old Colony	5	5	5
Old Dominion	49	49	49
Osceola	91	89	89
Quincy	70	70	70
Ray Con	19⅛	18½	18⅝
Santa Fe	1⅝	1½	1½
Shannon	11⅛	11⅛	11⅛
Superior Copper	32	31⅛	31⅛
Superior & Boston	3½	3½	3½
Trinity	4¼	4	4
Winona	2⅞	2⅝	2⅝
Wolverine	60½	60	60
TELEPHONE			
Am Tel & Tel	131¼	131	131⅛
MISCELLANEOUS			
Am Pneu pf	20	20	20
Mass Gas	89	88	89
United Fruit	164	162½	163
United Sh M	48½	48⅛	48½
Mass Elec	18	17⅞	17⅞
Mass Elec pf	77	76⅞	76⅞
UNLISTED SECURITIES			
Am Ag Chem Com	54	54	54
Am Ag Chem pf	95⅞	95⅞	95⅞
Am Woolen pf	78⅞	78½	78½
American Zinc	28⅛	27½	27½
Bos & Corbin	6½	6	6
Butte & Superior	31⅞	30½	30⅞
Isle Royale	26½	26	26½
Lake Copper	15	14⅞	14⅞
Miami Cop	25⅛	24⅞	25⅛
Pond Creek	22½	22¼	22¼
U S Smelting	41½	41	41½
U S Smelting pf	48⅞	48¼	48⅞
Utah-Apex	1⅝	1⅝	1⅝
BONDS			
Am Tel & T 4s	88	88	88

HEARS FATE WITH SMILE

Lemoyne is Sentenced—Gets 5 to 8 Years

BOSTON, April 15.—Smilingly, Francis L. Lemoyne, alias Fred Marks of Red Hook, N. Y., who moved freely in Back Bay society during January and February, heard a sentence of from five to eight years at state's prison imposed upon him in the superior criminal court yesterday afternoon, and, with a smile and a word of thanks to the court officer who opened the door to the detention room, ran lightly up the stairs to join the other prisoners being herded for the ride to Charlestown.

Lemoyne, whose real name, the police say, is Fred Marks, pleaded guilty to the theft of 15 bonds valued at $14,452 from the Paine, Webber Banking company. He was arrested at Jacksonville, after a chase by the police from city to city on the way south. He took his arrest coolly, admitted the larceny of the bonds and talked freely of his plans of escaping from America.

Up to the day of his sudden departure from Boston, after the theft of the bonds, Lemoyne had been studying music, voice and piano and languages at the Conservatory of Music, and had been a familiar figure at society entertainments. He had apartments at 48 Beacon street during his three months' stay in Boston, hired a limousine by the month and entertained lavishly.

President Meets Japanese Ambassador

WASHINGTON, April 15.—President Wilson arranged to meet the Japanese ambassador at the White House late today.

RECRUITING CONTEST

Burkes Have Organized One—Baseball Team Will Also Be Formed—Several Prizes to Be Given Away

The members of the Burke Temperance Institute have organized a recruiting contest and an endeavor will be made to double the present number of members. In order to encourage the contestants, several prizes will be given those who present the largest number of applications, among them being a five dollar gold piece and a fine safety razor.

Messrs. Coughlin, O'Day, John Guthrie, Michael Manning and John Green were appointed a committee to organize a baseball team to represent the Burkes the coming season.

The recruiting committee consists of Messrs. John Dean, Jerry Sullivan, Frank A. Groves, Bert Connors, John J. Sullivan, John Green, William I. Ryan and Eugene Flynn.

If you want help at home or in your business, try The Sun "Want" column.

THE AGRICULTURAL SCHEDULE

Democratic House Caucus Resumed Consideration Today—Wheat First Taken Up

WASHINGTON, April 15.—Slow progress in consideration of the new tariff bill by the democratic house caucus has upset the early prediction of administration leaders that the bill would be ready for the senate by May 1.

After a week of deliberation the caucus is less than half way through the proposed measure with several of the important schedules yet to be disposed of, notably wool and cotton. The income tax also is certain to require considerable time in discussion as members desire to have it thoroughly explained. It probably will not be reported before the last of the week.

Today the caucus resumed consideration of the agricultural schedule, wheat being first taken up. Northwestern representatives opposed the free listing of flour, declaring it inconsistent with a proposed duty of ten cents a bushel on wheat. Citrus fruits also were the target for opposition as well as the free listing of potatoes.

POPE PIUS IS STILL IN DANGER

Pontiff Spent Comfortable Night But Physicians Are Kept by His Bedside

ROME, April 15.—The condition of Pope Pius is slowly improving. He spent a comfortable night last night and awoke greatly refreshed. The pontiff is still in a serious condition.

Professor Marchiafava, the pope's physician, this morning gave out the following statement:

"The illness of the pope is now taking its normal course. The patient was much better during the hours of the forenoon after his night's rest. He had had a slight setback late yesterday afternoon when his temperature rose slightly.

"If it is possible to induce Pope Pius to follow the orders of his medical advisers the amelioration in his condition will bring with it a revival of strength.

"In other words, the recovery of the pope is chiefly in his own hands.

The clearing up of the weather today is taken here as a hopeful augury for the recovery of the pope, who himself became cheerful when his attendant drew the blinds this morning and let the sunshine into the room.

Father Farolin, the pope's nephew, came into the bedchamber immediately afterward and helped his uncle through his morning toilet. He then gave him his first nourishment, consisting of a cup of weak coffee, and milk, the change from eggs and milk being greatly appreciated by the pope.

Father Parolin then left his uncle with Mgr. Bressan, his private secretary, and went to the telephone to give his aunts, the pope's sisters, the satisfactory morning report.

In the meantime Dr. Amici notified Prof. Marchiafava of the pontiff's condition.

Father Farolin, who has installed himself in a small room in the vatican adjoining the pope's apartments, declared this morning that the pope had suffered from only three coughing spells from midnight till morning and that the cough was much looser and caused less discomfort. His pulse, he said, was stronger and his respiration more regular.

When Prof. Marchiafava appeared the pope was cheerful and even jocular. He congratulated the professor on the realization of his prediction in regard to his amelioration, whereupon Prof. Marchiafava answered:

"I will make another prediction: 'You will have a further relapse if you behave imprudently and if you do not patiently fulfill the doctor's commands.'"

At the request of the pope, who had frequently complained that remaining in bed makes him nervous, agitated and weak, Prof. Marchiafava authorized the pontiff to sit up while his bed was being made but would not allow him to walk. At 11 o'clock the pope was assisted from his bed to an arm chair close by. He had been there only a few minutes when he showed signs of dissatisfaction and began sighing. He finally said:

"That tyrant Marchiafava forbids me to walk. At least carry me to the window so that I may enjoy the sun."

This was done, to the great delight of the pope.

At noon the pontiff took some chicken jelly, which seemed to refresh him greatly.

THE BOSTON PORT BILL

Debate in House on $75,000 Appropriation

BOSTON, April 15.—The Massachusetts house, after a rather prolonged debate, yesterday passed to engrossment, on a voice vote, the bill appropriating $75,000 for further development of the port of Boston. The measure contemplated certain specific improvements from Jeffries Point to Point Shirley.

Another salary increase bill went over the governor's veto in the house yesterday. The measure increases the compensation of the salary of the chaplain of Concord reformatory. Sessions of Boston, Sanborn of Lawrence, Conway of Boston and Harrington of Cambridge were among those who believed the proposition a good one. Question being on passing the bill over the veto the vote stood 176 to 32.

SOCIAL AND FRATERNAL

The regular meeting of Loyal Integrity lodge, 6650, I. O. O. F., M. U., was held last night in Elks hall in Middle street and several candidates were initiated. A number of applications were given to the investigating committee, to report on at the next meeting. The lodge accepted an invitation to visit Boston lodge on Saturday, April 19, and the lodge teams will bowl a match game. The party will leave at noon for the Hub and it is assured that a general good time will be the order of the day.

Municipal Employes' Union

Two dozen applications were received and a dozen candidates initiated at the regular meeting of the Municipal Employes' union in Middle street last evening. The treasurer made an interesting report and a large amount of business was transacted. The organization is in a prosperous condition, according to the reports.

Industry Council, R. A.

The regular meeting of Industry council, Royal Arcanum, tomorrow evening will be followed by a whist party in aid of the Royal Arcanum hospital fund. The officers of the Royal Arcanum Hospital association are the following: President, Eugene I. Stillings, of Lowell council; secretary, James E. Gorman, of Industry council 1722; treasurer, A. M. Huntoon of Highland council 550; directors, John S. Jackson, Harvey J. Chase, Wm. H. Carey, David Parthenais, A. Godin, C. Roisteria, Eugene Stillings, James E. Gorman and A. M. Huntoon.

CONCERT AND DANCE

Lowell City Band Gave Its First Annual Event Last Night—Associate Hall Was Crowded

There was a very large gathering at Associate hall last evening, the occasion being the first annual concert and dance by the members of the Lowell City band. The hall was prettily decorated and a feature of the event was dancing from music rendered by a full military band.

From 8 to 8.30 a very enjoyable concert was given by the band, and the program was as follows:

March: "Charge of the Pattalion," Hall
Overture: "Raymond" ..... Thomas
Tango: "Maurice" ..... Hein
Grand Finale: "Antony's Victory," (from ballet of "Antony and Cleopatra") ..... Greenwald

Dancing was started at 9 o'clock and continued until midnight, 14 numbers with encores being played.

The officers of the evening were: Edward C. Leonard, general manager; Charles A. Deierardo, assistant general manager; Harry Roberts, floor director, and Alfred Harmon, chief aid.

FINAL MEETING

GENERAL COMMITTEE OF ST. PATRICK'S PARADE CONVENED

Final Accounting Made—Many Addresses Heard—All Highly Pleased With Recent Parade

The members of the general committee in charge of the St. Patrick's parade held recently held a meeting last night in A. O. H. hall and made final accounting, Chairman McManmon presided.

The treasurer, Mr. Thomas J. Fitzgerald, read an interesting report of the financial part of the event and he received the commendation of all for his good work. Members and officers of the committee spoke briefly and in every case the tone of their remarks indicated deep satisfaction in the manner in which the parade was managed and pleasure in the great success which it attained. Among the speakers were Chief Marshal James McManmon, Major Thomas Daly, President Patrick McCann of Division 28, President John McInerny of Division 11, Hugh McGowan and Secretary John V. Donoghue. Edward Flannery of the program committee, and President Daniel F. Reilly of Division 8.

There were many words of praise for the out of town organizations who came to Lowell to assist in the demonstration, adding to its magnitude and removing the confinement to one locality alone. The St. Patrick's parade of 1913 will go down as one of the grandest events of its kind ever witnessed in the city of Lowell.

Rev. Brother Fabian, a former Lowell boy, now supervisor of a parochial school in Somerville, and who is in charge of the boy cadets from that place, sent a letter expressing his thanks to the committee for their courtesies to him and his little charges. The captain of the French military companies also sent a letter in appreciation of the entertainment given the men.

MIDDLESEX WOMEN'S CLUB

Enjoyed a Fine Musical Program Yesterday Afternoon at Their Rooms—Club Members Entertained

At the regular weekly meeting of the Middlesex Women's club, held yesterday afternoon, the talent of the club gave a delightful concert. Those who took part were Miss Mary E. Reilly, Mrs. George H. and Mrs. Arthur Spalding, Miss Laura Murphy and Miss Julia Fox.

The program consisted of vocal and instrumental selections and was very enjoyable. At the close of the concert tea was served by the hospitality committee, and the meeting was voted one of the most enjoyable of the season.

DUNSTABLE ACCEPTS GIFT

Of Land From Calvin Austin With Buildings Erected Thereon to be Used for Horse Sheds

At the special town meeting of the town of Dunstable held last Saturday it was voted to accept a strip of land from Calvin Austin with a building erected thereon to be used for horse sheds. Calvin Austin, Albert F. Newton and Arthur N. Hall were chosen to act as a committee to present plans and probable cost of same before a special meeting. A unanimous vote of thanks was given to Mr. Austin for his generous gift and it was voted to place the same on the town records. The deed was delivered to the town treasurer. Mr. James E. Kendall acted as moderator during the evening.

MEET ME AT THE LOWELL INN

The best place in Lowell to get a good square meal.

MORPHINE IN POST CARDS

Intercepted at Charles Street Jail, Boston

BOSTON, April 15.—Two postcards containing morphine carefully hidden between the layers of paper were intercepted at the Charles street jail yesterday in the crusade by Sheriff John Quinn to stamp out the traffic.

"I am very sorry that the fact that morphine has been smuggled into the jail to prisoners became public," said the sheriff. "The publicity will scare men away. I don't want to punish the users of the drug confined here, but I am anxious to get the persons who are sending them the stuff. I had to put one man in a padded cell today."

Hal Chase Injured

NEW YORK, April 15.—Hal Chase's right arm was in such bad shape today from the injury received in batting practice yesterday that it was decided to make an X-ray examination, to determine whether a bone had been splintered. Trainer Barrett said that the Yankees' second baseman might be out of the game for some time. Chase was batting one of the New York subpitchers just before the game began when a swift ball caught him above the elbow of the right arm.

Examinations for Police

A number of candidates who recently took the clerical examination for appointments on the police force took the physical part of the examination at the Y. M. C. A. gym today.

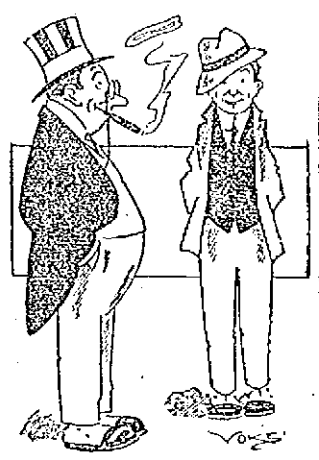

COST HIM MUCH MONEY

"I'd like to shoot that guy."
"Who is he?"
"He writes the bargain ads for Gouchem & Co.

HUB CONDUCTOR A HERO

Stopped Runaway Horse at Transfer Station

BOSTON, April 15.—The courage of Conductor "Tom" Donohue of the Boston Elevated in clinging to the bridle of a runaway horse at the Park street transfer station in Dorchester late yesterday afternoon saved a number of people from possible serious injury.

Though he was dragged a score of feet by the frightened animal and his knee was so badly injured that it had to be treated by a physician, Donohue did not relax his grip on the horse's bit and brought the animal to a stop within a few feet of a terrified group of persons waiting for their cars.

Fully 200 were waiting at the transfer station when the horse started up Park street from Field's corner. Its owner had left the animal unhitched while he went into a store.

TO NOMINATE OFFICERS

D. of A. R. to Choose Candidates Tonight

WASHINGTON, April 15.—With the nominations for officers set for 8 o'clock tonight the Daughters of the American Revolution when they met today on the second session of their annual convention settled down to ten hours of quiet but earnest campaigning in the struggle for president general of the society. The feeling between the three camps was tense. The adherents of Mrs. William C. Storey, Mrs. Charles Horton and Mrs. Charles Bryan were early on the scene. All claimed victory for their favorite candidates. Some feeling existed over the criticism of the credentials committee yesterday. It was held that "politics" had been resorted to in an effort to favor the chances of one of the candidates.

Examination of Providence Bank

WASHINGTON, April 15.—National Bank Examiner Balch in charge of the Atlantic National bank of Providence, R. I., which closed its doors yesterday, today reported to Comptroller Murray that no criminality so far had been discovered in connection with the bank's condition. He began a thorough examination today to determine whether the bank is solvent.

Luther McCarthy Matched

NEW YORK, April 15.—Luther McCarthy and Frank Moran of Pittsburgh were matched today to fight here on April 30.

LOWELL PASTORS IN NEW FIELDS

Appointments Announced at New England Methodist Episcopal Conference Today

BOSTON, April 15.—The New England Methodist Episcopal conference ended its annual session today with the reading of appointments of pastors. The following changes are noted:

Springfield district—Barre, supplied by R. B. Callahan; Belchertown and Dwight; Alfred Noon; Blandford and Russell, supplied by Robert Thorne; Chester, supplied by William Osborne; Coleraine, supplied by J. E. Le Page; Enfield, supplied by H. H. Weyant; Feeding Hills, supplied by N. J. Ratson; Monson, W. A. Kilmer; North Brookfield and North Prescott, supplied by H. B. Fisher; Orange, J. F. Forest; South Athol, W. H. Beers; Springfield, Liberty church, N. M. Caton; Wales, supplied by E. L. Duckwall; Warren, West church, L. L. Beeman; Westfield, Conrad Hooker; West Pelham, supplied by R. I. B. Ilman.

Worcester district—George R. Dean, superintendent. Ashland and Hopkinton, supplied by J. M. Lamore; Ayer, supplied by C. L. Nevins; Berlin, supplied by H. A. Rothrock; Clinton, L. W. Adams; Gleasondale, supplied by A. L. Olson; Graniteville, supplied by W. H. Upham; Hubbardston, K. Martin; Leicester and Greenville, supplied by Ephraim Seese; Leominster, R. T. Flewelling; Lowell, Central church, G. M. Smiley, Centralville church, L. F. Waring, Highland church, W. H. McLean, St. Paul's, G. W. King, Worthen Street church, C. E. Davis; Millbury, supplied by C. H. Flickenger; Saxonville, N. T. Whittaker; Shrewsbury, F. H. Wheeler; Sudbury, supplied by R. F. Crawford; Townsend, G. R. Moody; Upton, supplied by W. H. Layton; West Chelmsford, supplied by P. S. Hillman; West Medway, A. D. Willett; Winchendon, supplied by W. H. Farr; Worcester, Trinity Lakeview church, E. C. Bridgham.

Boston district—Boston, Barham Memorial, D. H. Hickey, First church, F. W. Collier, Meridan Street church, D. D. Hoagland, Orient Heights, supplied by George Pearson, Parkman Street church, Frank Linden; Upham Memorial, G. H. Spencer; Cambridge, Epworth church, C. H. Atkins, Harvard Street church, W. E. Vandermark; Concord, Tobias Foss; East Dedham, H. W. Farrington; Newton Upper Falls, J. T. Carlyon; Wollaston, G. M. Bailey; South Walpole, supplied by R. E. Scully; Watertown, W. H. Powell, Winthrop, C. S. Otto.

Lynn district—Arlington Heights, E. A. Leslie; Ballardvale, supplied by P. S. Neldon; Beverly, Wesley Wiggin; Byfield, supplied by R. I. Rentfro; Essex and Hamilton, supplied by W. E. MacPhetters; Lynn, Boston Street church, G. F. Heath; Broadway church, supplied by F. E. Smith, First church, W. R. Newhall, Maple Street church, W. A. Wood; Malden, Faulkner church, E. V. Hinchcliffe, Lyndon church, supplied by Robert Kennedy; Medford, First church, W. G. Richardson; Peabody, R. M. Pierce; Rockport, W. T. Hale; Saugus, Center church, supplied by W. E. Leach; Cliftondale, W. C. Townsend; East Saugus, Alfred Wood; Somerville, First church, E. L. Mills, Park Avenue church, J. F. Knotts; Stoneham, J. W. Higgins; Swampscott, supplied by R. A. Wither; Winchester, O. C. Poland.

THREE DAYS' ARMISTICE

Arranged Between Turkey and the Allies

PARIS, April 15.—A three days' armistice has been arranged between Turkey and the allies, according to a semi-official despatch from Constantinople.

Titanic Claims

NEW YORK, April 15.—The time limit for filing damage claims against the Ocean Steam Navigation Co. Ltd., for losses incurred by the sinking of the Titanic was extended by United States Judge Holt today in the case of two attorneys representing nearly 60 claimants. One, acting for seven residents of Switzerland, was given thirty days. The other, representing claims of over 50 immigrants, was given one week. A total of $11,774,604 has been claimed in 685 cases.

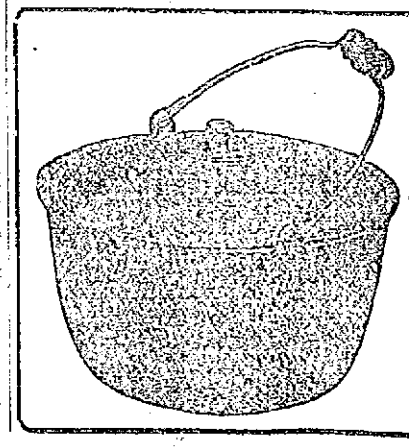

FREE

All This Week

12 qt. Gray Enamel Kettle, complete with cover, free all this week with 1 lb. New Crop Tea or can Pure Baking Powder.

This adv. good for five stamps free with purchases over 10c.

Open Friday Eve.

SPECIAL OFFER

Washburn and Crosby's GOLD MEDAL FLOUR 69c

With all purchases (except sugar) amounting to 50c or over. This in addition to profit-sharing checks or trading stamps, as you may choose. Coffee roasted daily. 25c to 35c lb. Delicious Tea, 25c to 60c lb.

TRADE MARK SUNSHINE TEA STORE

68 MERRIMACK ST.

The Annual Meeting

—Of the—

LOWELL HIGH SCHOOL ALUMNI ASSOCIATION

Will Be Held in Room 1 of the Lowell High School, On

Wednesday, April 16, at 7.30 P. M.

Business:

Election of officers for the ensuing year; annual report of the treasurer, the corresponding secretary and the clerk of the corporation.

Transaction of all other business that may legally come before the meeting.

SOLON W. STEVENS, President.

CITY HALL MATTERS

Commissioners Take a Trip to Providence

TO INVESTIGATE STREET AND ROAD MATTER

Board of Health May Bring Up Some Changes in Plumbing Rules at Next Meeting

On account of the absence of a majority of the members of the municipal council from city hall this afternoon no meeting was held and the hearing scheduled for this evening has been postponed. A special meeting of the council will be held tomorrow morning at 11 o'clock.

Mayor O'Donnell this morning received the following letter from Max Wolff, manager of the Alhambra theatre:

Lowell, Mass., April 14, 1913.
Hon. James E. O'Donnell,
Mayor of Lowell.

Dear Sir:—I herewith enclose my check for $10.45, which is a percentage of the receipts of a performance given at the Alhambra theatre, and which is the contribution of said theatre to the Dayton, Ohio, flood sufferers' fund.

I regret that owing to the inclement weather the receipts were not such as to enable me to send a larger check.

I desire to commend Your Honor for the efforts you have taken in helping the flood sufferers, and am very much pleased to note the success with which you are meeting.

Very truly yours,
Max Wolff,
Manager of Alhambra Theatre.

Frederick J. Flemings today took a permit for alterations at 333 High street which will include a front piazza and a two-story sleeping porch, to cost $500.

The health department reports 72 cases of measles, thus far in the month of April, a somewhat higher average over one year ago, and eight cases of diphtheria.

The board of health will meet at 4.30 this afternoon when it is expected the members will discuss a revision of the plumbing rules.

Mayor O'Donnell and Commissioners Donnelly and Cummings were out of town today inspecting road and pavement improvements. They went to Providence, R. I.

OUT YESTERDAY, IN TODAY

Bulmer in Court for His 52nd Time

FINED $6 AT YESTERDAY'S SESSION, SENT TO JAIL TODAY

Non-Support Cases Were Heard at This Morning's Session of the Police Court —Other Cases

John E. Bulmer was brought into the docket in police court this morning for his fifty-second plea to the charge of drunkenness. Bulmer was before the local yesterday on the same charge and fined $6, with a month's leeway in which to pay it. He told Judge Enright this morning that he had not been out of confinement but two summers in the last 18 years and asked for another trial. The court, after consultation with the probation officer, decided that it would be useless to give the defendant another chance as his record is heavily scored with broken promises to keep the pledge. He was given a sentence of four months in jail.

Non-Support Case

Joseph Primeau was in the docket charged with non-support of his wife and family of six small children. The court would not listen to his plea for clemency after hearing his wife's story. On the suggestion of his wife the court suspended a six months' sentence to the house of correction for one year, with the express stipulation that Primeau immediately go to work and conduct himself as he should. Judge Enright told the defendant with great emphasis that if his wife complained about him again that the sentence would be carried out and that he would have a full six months to ponder on the error of his ways.

Victoria Willet and Julia Pelky, two girls who had strayed temporarily from a temperate life, had their cases looked into by Judge Enright at this morning's session. Both reside on Lee street and the trouble started over intoxicants. Both were placed on probation, and requested by the court to change their lodging as well as their habits.

John Canavan was sent to the state farm for an indefinite period although he tried to explain to the court that it was not liquor that caused his downfall but rather pneumonia, coupled with a bad attack of pleurisy. The court, however, could not quite follow the connection between the two and the defendant's sentence remained unchanged.

The case of William H. Wilson, charged with non-support of his children, was settled by their attorneys. George H. Allard, Esq., appeared for the complainant, and James S. Murphy, Esq., for the defendant. It was agreed that Wilson should be taxed $3.50 out of each week's pay for the support of his children, the same to be left at Attorney Allard's office.

Estes Park, Colorado
The Garden of Allah

A place where wild flowers carpet the ground, where the sweet, crisp, sparkling air makes the cheeks glow and the eye glisten, where trout abound and great glaciers lie hidden among the towering mountains, near the highest overhanging precipice in the world.

In Estes park you can climb, play golf or tennis, ride, drive or motor, fish and camp out. You can live at a high class hotel or at one of many comfortable smaller houses, and at moderate cost.

It is the ideal place for children; it's the ideal place to rest and regain perfect health.

Plan ahead. Let me help and send you a fine folder about Estes Park, with pictures and a good map, and all about the hotels and the charges. Let me tell you about how to go, and the excursion tickets at low fare that will be on sale. I am paid to lend a helping hand. Let me attend to all the details. Call, or write for an Estes Park pamphlet—today before you forget.

Alex Stocks, New England Pass. Agent, C. B. & Q. R. R., 264 Washington St., Boston. Tel.

Lowell Opera House JULIUS CAHN Mgr. and Prop.

FRIDAY EVENING, APRIL 18
FIRST TIME AT THESE PRICES
The Henry B. Harris Estate Presents

"THE COUNTRY BOY"

By Edgar Selwyn. 5 Months Park Theatre, Boston. 5 Months Liberty Theatre, New York. Prices: Orch., $1.00, 75c. Bal. $1, 75c, 50c. Gallery, 25c. SEATS ON SALE

HONORED BY PRESIDENT

Four Nominations Were Announced Today

WASHINGTON, April 15.—President Wilson today nominated ex-Gov. John E. Osborne of Wyoming to be first assistant secretary of state; Walter H. Page of New York to be ambassador to Great Britain; William H. Osborne of Greensboro, N. C., to be commissioner of internal revenue and H. Snowden Marshall to be United States attorney for the southern district of New York.

SPECIAL SALE

On account of Beef being high, we will run a special sale on FRESH FISH, Wednesday, Thursday and Friday of this week.

FRESH LOBSTERS ..... 15c Lb.
Shore Haddock ..... 4c Lb.
Steak Cod ..... 6c Lb.
Best Pollock ..... 5c Lb.
White Fish ..... 8c Lb.
Butter Fish ..... 8c Lb.
Fresh Herrings ..... 20c Doz.
Fresh Smelts ..... 11c Lb.
Fresh Eels ..... 12c Lb.
Fresh Flounders ..... 5c Lb.
Fresh Cheeks and Tongues, 10c Lb.
FRESH MACKEREL ..... 10c Each
OYSTERS ..... 35c Qt.
FRESH HALIBUT ..... 10c Lb.
CLAMS ..... 25c Qt.
Salt Mackerel ..... 3 for 10c
Salt Herrings ..... 2 for 5c
Salt Salmon ..... 10c Lb.
Scrap Cod ..... 7c Lb.
Tidal Wave Cod ..... 6c Lb.
Daisy Cod Fish ..... 10c Lb.
Boneless Smoked Herring, 15c Lb.
Strip Cod Fish ..... 8c Lb.
FINNAN HADDIE ..... 7c Lb.
KIPPERED HERRING ..... 3 for 10c

FULL CREAM CHEESE ..... 14c Lb.
GOOD CHEESE ..... 10c Lb.
SAGE CHEESE ..... 20c Lb.
SWISS CHEESE ..... 30c Lb.
ROQUEFORT CHEESE ..... 40c Lb.
LIMBURGER CHEESE ..... 25c Lb.
YOUNG AMERICA CHEESE ..... 22c Lb.

FRESH EGGS ..... 17c DOZ.

BUTTER IS CHEAPER
Try Our Butter at ..... 30c Lb.

SAUNDERS' MARKET
159 GORHAM STREET
Tel. 3890—3891—3892—3893. Free Delivery

ORRIN SHEAR,
Member of The Drama Players Appearing This Week in "The Thief."

MISS KATHERINE PURNELL,
The Star of the Clever Sketch, "How to Win a Woman," at B. F. Keith's Theatre This Week

AMUSEMENT NOTES

"The Country Boy," Edgar Selwyn's entertaining comedy of city life, under the direction of the Henry B. Harris estate, will be the attraction at the Opera House April 18th.

"The Country Boy" is a comedy of types and is peopled with real men and women that are familiar to everyone who has ever lived in a big city. As one critic has declared: "the picture of life which is afforded us by the little group of new friends Edgar Selwyn has introduced in this play, sends you away feeling mentally regenerated and morally rehabilitated, feeling in every way a little better than when you put your hat under the seat."

The story of "The Country Boy" is that of a small town youth who thinks he is fitted for big things, when in reality he is unable to hold down a $15.00 a week job. Reproached by his fiancee and her father for his lack of character and fancied ambitions, he is induced to try his luck in New York. He is not a top-boot yokel, or a village gawk, but only the ordinary youngster of the small community, who lacks the hard enamel wisdom of the metropolis. In a cheap boarding house where he lives while in the city, he first rubs up against the real world, and when his money is gone and his spirit broken, he is saved from suicide only by the cleverness with which a crabbed old newspaper man plays upon his feelings. Thus having been singed in the crucible of experience, he is brought to know himself, and he goes back to the small town, not a failure, because he believes in himself.

But the real charm of "The Country Boy" is said to lie not so much in its plot as in the various characterizations or types which the author introduces in the several scenes. "The Country Boy" is said to rank as one of the most refreshing comedies seen in years.

The company that will be seen here is up to the standard maintained by the Henry B. Harris estate in all their productions, the cast including Charlotte Langdon, Elaine Dudley, Lizzie McCall, Charlotte Downing, Marie Pert, Marion Stephenson, Jason Rahards, Robert Dudley, William Morran, Charles Rondeau, William Levis and Wm. Wilson.

"THE ROSE MAID"

Both the army and navy have placed their stamp of approval on "The Rose Maid," the new and delightful Werba & Luescher operetta which will be the attraction at the Opera House on April 19th. Both branches of the service gave theatre parties at the Globe theatre in New York City during the past summer, during which "The Rose Maid" accomplished her most interesting two-season run on Broadway.

It was this operetta that was chosen by the graduating class of West Point for their theatre party, and West Point night at the Globe theatre was a glorious event. Following this, the senior and junior officers of the battleship North Dakota, gave a party and were so delighted with the performance that they entertained the entire company on board the battleship at dinner a few days later.

Keith's

What is unquestionably one of the best bills ever offered in Keith's local theatre this season is the one being given there this week. It is well diversified and lovers of different kinds of clean entertainment will surely be pleased with the program. From curtain to curtain the audience is treated to bright and enjoyable entertainment, and not in many weeks has such an enthusiastic audience attended as the one there last evening. All numbers seemed to please and at the conclusion of each the performers were accorded vociferous applause.

"A Night in Venice," presented by the Five Armanis, is an act replete with gay costumes, exquisite stage settings and charming singing, and from the time that the quintet appear until the final number, one is treated to a high class variety of entertainment. There are three men and two women in the act and each is well adapted to his or her respective part.

Included in the program furnished by the Five Armanis is an excellent grand opera selection and this, like all the other selections is given in a highly commendable manner.

John A. West and "Company," the latter being his grand opera wolf, give a number that elicits applause and favorable comment from the start. John is some minstrel man and a look at him is enough to crash the jaws of an iron man. His costumes and makeup are about the funniest seen here and he pulls some very clever stuff during the time that he occupies the centre of the stage. He plays the saxaphone and plays it well. He tells stories and tells them well, and in fact everything he does is done in a manner that simply must please. His wolf who answers to the cognomen "Mike," is a remarkable animal. He stood on the piano—on the end of a chain, of course—and gave all the high notes in a manner that brought down the house. He sang, or yelled to the accompaniment of a horn blown by Mr. West.

Lew Hawkins, another minstrel man, presents an act entirely different from Mr. West, and entirely different from any other dispenser of minstrelsy. He has an excellent list of parodies and stories and keeps his audience with him during his entire act. His parody on "That's How I Need You," is a dandy and his explanation of the ever popular "Row, Row, Row" is a great success. He has several others that are bound to please.

"The Way to Win a Woman," a sketch by Kathryn Purnell & Co., is a fine number. There are three people in the cast and each gives an excellent interpretation of his or her part. The story of the piece hinges around the fact that the suitor must marry the woman or forfeit an inheritance. Well, the suitor did love the woman and she did love him, but neither wanted to let the other in on the fact, until of course, the proper time. The man sought to discipline the woman, and how well he succeeded is told. The only thing that brought the pair together was a little manifestation of love which came when the smoke of the battle cleared.

"The Pumpkin Girl," an original rural comedy is cleverly given by Sutton, McIntyre and Sutton. The two male members of the company are twirlers and tumblers and the woman is an exceptionally clever contortionist. They give a series of stunts that are, to say the least, good and the pumpkin novelty is most pleasing.

The Three Romans' daring stunts on unsupported ladders have an excellent act. It demands great strength to carry through the many difficult maneuvers but the trio are well supplied. Their act is clever and picturesque.

Livingston and Fields have a bright act. They talk, sing and dance, doing all entertainingly.

Two new subjects are shown by the Kinetophone. The first of these is "Dick, the Highwayman," depicting a scene during the earlier history of England. A complete story is very well told, some dozen characters entering into it. "The Politician," the second subject, is comedy in character.

The Playhouse

Miss Bertha Mann, leading woman at the Playhouse this week, has in that far-famed drama, "The Thief," a most difficult part and yet one which enables her to display her remarkable talent to the best advantage. Miss Mann is seen in the character of Marie Louise Voysin, a very emotional part and one that is a decided strain on an actress.

As to the play itself, "The Thief" requires no word of commendation and one will have but to look back and recall the long runs which the piece enjoyed in all the large theatres and the praise which it received from those who witnessed it. It is a play calculated to keep the audience in a state of tension for the most part, and evidence of this was found among those who attended the performance last evening. The people did not hesitate in making apparent the fact that they enjoyed and appreciated the work of the Drama Players.

The story of the play turns about the young wife who harbors the fear that her husband is comparing her unfavorably with other and better dressed women. The desire to dress beautifully and to hold the love and attention of "Richard Voysin," a role assumed by Mr. J. Anthony Smythe, drives her to theft and the blame for her act is taken by another, causing complications which are quite satisfactorily worked out in the end.

Mr. Smythe has a part of no little difficulty, and needless to say, it fared well in his care. In the second act, when the couple are alone in the salon, following the false confession of "Ferdinand Legardes," (Isaac Dillon), is seen some of the best acting that has ever been accomplished on a Lowell stage. It is in this scene that the husband suspects and accuses his wife of the theft, the climax being reached in a wonderful manner; and when they are about to come to an understanding in regard to the method of restoration, another suspicion arises in the mind of "Richard," giving rise in his heart to a doubt concerning the fidelity of his wife. The entire scene is remarkably strong and carried out most commendably by Mr. Smythe and Miss Mann. The enthusiastic applause was well merited.

The second, however, is not the only scene in the play and the acting of Mr. Dillon as "Ferdinand" and Mr. Orrin Shear as "Raymond Legardes," his father, when the former takes upon himself the blame for the theft is of the highest order. Hallet Bosworth was a decided favorite in the character of the detective. "M. Zambault" and Miss Laura Tintle as "Isabelle Legardes" was exceptionally good.

"The Thief" is a play that will please all and persons who really appreciate a clear example of "stage reality" will enjoy a treat at The Playhouse during his week. Performances will be given twice daily.

Merrimack Square Theatre

The program provided at the Merrimack Square theatre this week is one of exceptional value and one that is sure to please the many patrons of this popular house. The head-liner on the bill is a one-act operetta, entitled "In a Tea House," which is well rendered by Jarvis Jocelyn and some of the women folks of the renowned Temple Players. The act is sprinkled with music that is pleasing and dancing that is worth seeing. The staging is beautiful and the presentation of this musical playlet is cleverly done. The other members of the cast are Rose Maurier, Margaret Farrow and several other young women prettily costumed.

The other members of the Temple Players, the men folks, gave a 40-minute entertainment, entitled "A 1913 Minstrel First Part." This is the first time that the male members of this company are seen in a colored act and their success last night was very flattering. Several clever songs are rendered and there are witty sayings galore. Mr. Davis served as interlocutor and his work was commendable. The other members of the cast highly entertained with their vocal selections and dancing, and the act as a whole is very pleasing and entertaining.

Miss Grace Young and her assistants this week present a clever one-act drama, entitled "Honor Thy Father and Mother." This short offering compares favorably with some of the very best pieces in which this company has yet appeared. The act is thoroughly dramatic and closes with a climax that's very clearly worked up to. Miss Young again appears in one of her costly gowns.

Another interesting act is that given by Mlle. Clay and her statue dog. The young woman and her "pet" appear in different poses which bring forth considerable applause. Mr. George Davis is again on deck with a number of illustrated songs which are very pleasing.

"A Change of Administration," and a 1000-foot reel of views in Dayton and the other cities that suffered most during the recent floods of the middle west are among the interesting pictures for the first three days.

Academy of Music

The Augusta Perry Stock company, which is now in its second week at the Academy, continues to please and entertain large audiences. The bill for yesterday was a military comedy drama, entitled "A Soldier's Sweetheart," with Miss Perry in the title role. In order to follow her sweetheart in the army, Miss Perry dons the uniform of a soldier and gives a clever male impersonation. Miss Perry's work was consistent and pleasing at all times. Walter Downing made an ideal soldier and was strong at all times in the role of Capt. Harmon. Other parts were well handled by the different members of the company.

"A Soldier's Sweetheart" will be repeated for matinee and evening today. The bill for Wednesday and Thursday is the great drama, "Resurrection." Popular prices. Daily matinee, 10c; evening, 10c, 20c, 25c. Seats now on sale for Patriots' day, April 19.

The Kasino

"Where are you going, my pretty maid?" "To the Kasino, kind sir," she said. "May I be your escort?" he gallantly addressed her. "Indeed you may, for the Kasino's the best, sir," came the quick response. Everybody appreciates the Kasino, which has established a standard unrivaled in similar resorts in Massachusetts. Dancing sessions are held every night and on Saturday afternoon.

SCENE FROM THE COUNTRY BOY APPEARING AT THE OPERA HOUSE APRIL 18

Coughs and Consumption

Coughs and colds, when neglected, always lead to serious trouble of the lungs. The wisest thing to do when you have a cold that troubles you is to get a bottle of Dr. King's New Discovery. You will get relief from the first dose, and finally the cough will disappear. O. H. Brown, of Muscadine, Ala., writes: "My wife was down in bed with an obstinate cough, and I honestly believe had it not been for Dr. King's New Discovery, she would not be living today." Known for forty-three years as the best remedy for coughs and colds. Price 50c and $1.00. Recommended by A. W. Dows & Co.

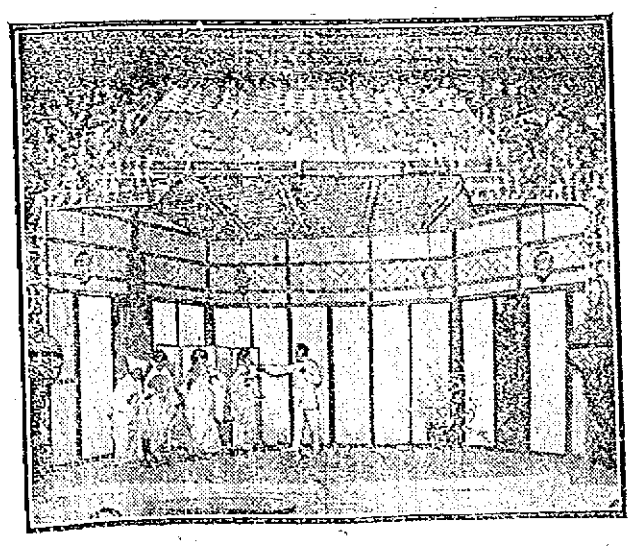

SCENE FROM THE JAPANESE OPERA, "IN A TEA HOUSE," BEING GIVEN AT THE MERRIMACK SQUARE THEATRE

Lowell Opera House
JULIUS CAHN, Prop. and Mgr.
Friday, April 18
The Henry B. Harris Estate Presents
"The Country Boy"
Prices 25c to $1.00. Seats on Sale

SATURDAY, APRIL 19
Matinee and Night
WERBA & LEUSCHER PRESENT
"The Rose Maid"
PRICES—Mat., 25c, 50c, 75c, $1.00. Evening, $1.50, $1.00, 75c, 50c, 25c.
Seats Now

THE PLAYHOUSE
Phone 811
THIS WEEK
The Thief
One of the Strongest Modern Dramas. Presented by the Best Stock Company in New England
NEXT WEEK
"The Witching Hour"

Academy of Music
AUGUSTA PERRY STOCK CO.
A Soldier's Sweetheart
PICTURES AND VAUDEVILLE

B. F. Keith's THEATRE
WEEK APRIL 14
FIVE ARMANIS
Presenting a Night in Venice
LEW HAWKINS
The Chesterfield of Minstrelsy
SUTTON, McINTYRE & SUTTON
In the Pumpkin Girl
JNO. A. WEST & CO.
The Musical Brownie and His Grand Opera Wolf
KATHERINE PURNELL
And Company in the Way to Win a Woman
THREE ROMANS
LIVINGSTON AND FIELDS
Musical Artists
THOS. A. EDISON'S TALKING MOTION PICTURES—Dick, the Highwayman and the Politician

Merrimack
TODAY
First Motion Pictures of
Flood at Dayton
"IN A TEA HOUSE"
GRACE YOUNG and PLAYERS
Presenting "The Fifth Commandment"
Other Acts and Photo-Plays
COMING—MADAME X

THE PLAYHOUSE Phone 811
"THE THIEF"
One of Daniel Frohman's Biggest Successes
See It Given By
THE DRAMA PLAYERS
With J. Anthony Smythe and Miss Bertha Mann in the Leading Roles
First Performance Tonight

KASINO
Open Every Night 7.45
Also Saturday Afternoon

THE LOWELL SUN

JOHN H. HARRINGTON, Proprietor

SUN BUILDING, MERRIMACK SQUARE, LOWELL, MASS.

Member of the Associated Press

THREE DOLLARS PER YEAR TWENTY-FIVE CENTS PER MONTH

THE CONTAGIOUS HOSPITAL

Now that the contagious hospital commission is out of existence, or we might say without a quorum, it is time to consider whether any steps will be taken to rehabilitate the commission or abolish the remnant of it and adopt some other method of performing the work for which the commission was appointed.

The commission selected several sites but somehow none of them was purchased by the city. It is doubtful if any new commission would accomplish any more than did the one that has wisely gone out of existence—unless the vacancies be filled by reappointment, which is not probable.

Under the statutes, the city is compelled to maintain such a hospital but somehow this special statute has been evaded by the city of Lowell in a very dexterous way.

It is time, however, that the people had the benefit of such a hospital as a help towards fighting contagious diseases and preventing epidemics such as that we have experienced during the present year.

The cost of course is the one great barrier, but it might as well be met now as at any other time. Some of the sites chosen were ideal although the proposition to connect such a hospital with any of the present hospitals for the treatment of non-contagious cases would be wholly undesirable and injurious to one or both.

In a city with such a cosmopolitan population as ours, it is practically impossible to enforce the quarantine laws on contagious diseases and, therefore, the isolation afforded in a contagious hospital alone can properly protect the community against the rapid spread of any contagious case that may appear.

The recent epidemic of scarlet fever showed up very strikingly the need of a contagious hospital for the isolation of cases. Finally when the epidemic had practically run its course, some temporary quarters were secured, but had a suitable building been available when the first cases appeared, the epidemic might have been averted.

It would seem that the municipal council is the proper body to take this matter in hand and arrange for a proper building in a suitable location, one that will stand as a protection against epidemics in the future, and at the same time meet the full requirements of the statutes.

KING ALFONSO'S CHARMED LIFE

The anarchists seem to have designs on King Alfonso. They regret, of course, that he has been able to prevent them from placing his country in the same state of chaos which afflicts Portugal at the present time.

At least twelve attempts have been made to kill the king since 1903 and in no case has he been injured. The most tragic attempt was made on his wedding day while he and the queen were riding from the church to the palace. A bouquet thrown from a window to the king's carriage contained a bomb which exploded. The forward part of the carriage was destroyed, the horses were killed and about a score of people were killed or injured. Neither the king nor queen, however, was injured in any way so that there is good reason for saying that Alfonso has a charmed life.

In the present case the king's own courage and rapid movement in the saddle when attacked by the would-be assassin undoubtedly saved his life. When the assassin caught the bridle of the king's horse, His Majesty dug the spurs into the animal's sides so that it reared high in the air, with the result that the bullet intended for the king lodged in the fleshy part of the horse's neck.

It is time for Alfonso to clear his kingdom of anarchists if he wants to enjoy security. The dread of being attacked at any moment must make life rather miserable for both the king and queen and yet it is but another illustration of the truth:—"Uneasy lies the head that wears a crown."

MARKET STREET A DISGRACE

Upper Market street is a disgrace to the city. In the first place the old block paving has sunk in places so that it holds pools of water that with the liberal supply of filth supplied by peddlers' horses it becomes stagnant and certainly a menace to health.

Three parties are responsible for the condition of this street: first, the street department, that allows the filth to remain so long in the gutters; second, the board of health, that tolerates the nuisance; and third, the abutters who seem to have no idea that sanitary rules forbid the throwing of rubbish in the public streets. At the present time old barrels, boxes, tin cans and other debris can be found lying in the gutters and it does not seem to be the business of anybody in particular to order or conduct a general clean-up.

It is true that the street needs to be repaved and we hope this will be done not later than next year in order that the property owners and even the tenants on that street will have some inducement to improve the property and look after the sanitary conditions. There are a few other streets almost as bad as Market, but none so prominent or on which so many people reside. We would advise the street department and the board of health to cooperate in a general clean-up of that street and then have the police and the health officials unite in forcing the residents to stop throwing rubbish into the gutters.

TREAT THEM AS LUNATICS

The government of England has acted as considerately as it could possibly do with the militant suffragettes. It is time to treat these women as lunatics and have them confined in asylums for the insane until they recover from their craze.

The "vote for women" mania has attained a dangerous stage and one that goes far to demonstrate what a dangerous thing it would be to grant such fanatics the privilege of voting. After getting the franchise they might adopt the same tactics if they failed to secure the various other reforms they might demand afterwards. No right-minded woman would resort to the methods these women have adopted. They have set out to use the torch and the bomb and then when imprisoned they adopt the hunger strike with the hope of casting odium upon the government for what may result. Rather than let them die, the government has treated them very considerately, but leniency is thrown away upon them. They should be allowed to die if they wilfully refuse to take food. But the proper place to handle such cases is the insane asylum.

ENFORCE THE CHARTER

If the section of our city charter which makes it a criminal offence to exceed an appropriation is not to be enforced then the sooner it be repealed the better. No amount of street corner vilification will overcome that provision of our charter. It was made to be observed by all our aldermen and other officials without exception and if it cannot be enforced it is time the citizens knew the reason why.

The worst feature of our misgovernment under the old charter was that of exceeding appropriations and then calling for more money before the end of the year.

One of our aldermen under the new system has adopted a method of exceeding his appropriation and getting the money to spend without a supplementary appropriation towards the end of the year. He simply left his department bills to the amount of $15,500 unpaid, thus leaving the deficit to be met this year by a loan. It remains to be seen whether that method of evading a charter provision will be tolerated or punished as the law provides.

THE PARK CONTROVERSY

In the matter of this park controversy, the question at issue is, whether in the past few years we appropriated a reasonable amount for the development of the parks or whether we showed any indifference to the pressing needs of the system. In view of the work that had to be done in suppressing the moth pests, we do not believe the city has adopted a penurious policy in regard to the parks as the tone of Mr. Hall's remarks would indicate. Even for Shedd park although perhaps more might have been done, yet in the coming summer that park will begin to show the effect of the work done. If we had a swimming pool there for the summer months, it would be even more popular than the skating rink in the winter. That should be the first essential provided. It would be more appreciated by the general public than any other feature now contemplated. But it would require an expenditure that the city cannot well afford at the present time and we must limit our utilities within our resources.

THE STRIKE IN BELGIUM

The general strike in Belgium for manhood suffrage seems to be a well organized affair. Although conducted by the socialists, the cause is a just one, but it will help to strengthen the socialist cause. It will also add to the popularity of the general strike, the great weapon of the I. W. W. and the socialists even in this country.

MR. AYER'S LIBERALITY

Frederick Fanning Ayer's liberality in making donations to help fight tuberculosis in this city is duly appreciated. He is right in his conviction that the educational value of the tuberculosis camp is not the least of its benefits to the city.

Seen and Heard

"I have a wife and four children in Chicago, and I have never seen one of them," remarked a Chicago man one evening.

Mrs. Dodge, who was noted for her inquisitiveness, looked toward him in great surprise. After a moment's pause she asked:

"Were you ever blind, Mr. Evans?"

"No, madam," was the reply.

"Did you marry a widow?" the woman inquired.

"No, indeed," he said.

There was silence again while the inquisitive woman tried to solve the problem to her satisfaction. Failing to do so, she asked:

"Didn't I understand you to say, Mr. Evans, that you had a wife and four children in Chicago and had never seen one of them?"

"Yes, that was what I said."

"How can it be that you never saw one of them, Mr. Evans?" asked the woman.

"Why, madam," replied the man, "one of them was born after I left."—Harper's Bazar.

"IF" IN MATRIMONY

If Rudyard Kipling believes in the old adage that imitation is the sincerest flattery, and it was C. C. Colton who said it, he will not object to the following "If," by an unknown:

If you can win a husband without trying—
And make him think that he's the prize—not you—
If you can trust him—when you know he's lying—
And never even let him know you know—
If you can wait and wait and keep on waiting,
And greet him when he comes with smiling eyes—
And listen to the old equivocating,
And never say too much nor look too wise—
If you can love him, minus shave or collar,
If you can cook—when cooking's not your aim—
If you can coax for every single dollar,
And go on being thankful just the same—
If you can hear the earnest words you've spoken
Twisted to make them sound inane, absurd,
Or see your dearest hopes and idols broken,
And never, never, say a single word;
If you can make one heap of your illusions,
And risk them on one man—to stand or fall—
And finding all your dearest dreams delusions,
Can still dream that he was worth it, after all—
If you can force your heart and nerves and sinew
To keep a smiling face until the end,
And never show what thoughts are seething in you,
And seem to feel the joy that you pretend—
If you can have your say, and then keep quiet,
And never lose your gentle little "touch"—
If you can hide his weakness, or deny it,
And other men don't interest you much—
If you can think of him each second, minute,
Hour, day and year all thro' your life,
Will matrimony's yours for what there's in it—
And what is more, my girl, you'll be a perfect wife.

A party of four just returning from a theatre called in at a fashionable restaurant. The prim old maid who was the guest of the evening was charmed with everything, especially the music. While the waiter was standing by the table she asked him to find out the title of the piece the orchestra was playing. The willing waiter promised, but other duties claimed him for a while, and when he returned the lady had completely forgotten her request. When he bent toward her and softly whispered something in her ear she recoiled with horror. Then, recovering from the shock, she turned with cold, relentless fury upon the hapless young man who waited.

"How dare you!" she cried. "How dare you!" It took the terrified waiter quite a time to explain why he had merely breathed the title of the piece so softly: "What Can I Do to Make You Love Me?"

TIME TO ACT

Don't Wait for the Fatal Stages of Kidney Illness. Profit by Lowell People's Experiences.

Occasional attacks of backache, irregular urination, headaches and dizzy spells are frequent symptoms of kidney disorders. It's an error to neglect these ills. The attacks may pass off for a time but generally return with greater intensity. Don't delay a minute. Begin taking Doan's Kidney Pills, and keep up their use until the desired results are obtained. Good work in Lowell proves the effectiveness of this great kidney remedy.

Mrs. E. Nevins, 120 Lawrence St., Lowell, Mass., says: "I have endorsed Doan's Kidney Pills publicly for over six years and I have never regretted it. I give Doan's Kidney Pills the credit for my present health. At one time I suffered intensely from backache and lameness across my loins. I used Doan's Kidney Pills and it did not take them long to remove my trouble."

For sale by all dealers. Price 50 cents. Foster-Milburn Co., Buffalo, New York, sole agents for the United States.

Remember the name—Doan's—and take no other.

CUT PRICES ON
LEATHER GOODS
DEVINE'S
124 MERRIMACK STREET
Repairing, Etc. Telephone 2160

DANDELION
TABLETS AND PILLS
A Miracle as a Blood Purifier

Say thousands who have used them. A positive cure for Rheumatism, Constipation and Foul Breath. Best remedy for Liver, Kidney and Stomach. Eliminates all poisons from the system without griping. Purely vegetable and guaranteed under Pure Food and Drug Law. Free samples on request to SCHENCK CHEMICAL CO., 56 Franklin street, New York. 25 cents a box at

HALL & LYON CO., 67-69 Merrimack Street, Lowell, Mass.

REST AND HEALTH TO MOTHER AND CHILD.

MRS. WINSLOW'S SOOTHING SYRUP has been used for over SIXTY YEARS by MILLIONS of MOTHERS for their CHILDREN WHILE TEETHING, with PERFECT SUCCESS. It SOOTHES the CHILD, SOFTENS the GUMS, ALLAYS all PAIN; CURES WIND COLIC, and is the best remedy for DIARRHŒA. It is absolutely harmless. Be sure and ask for "Mrs. Winslow's Soothing Syrup," and take no other kind. Twenty-five cents a bottle.

AYERS IS EXONERATED

Jury Finds Verdict in Favor of Pastor

BOSTON, April 15.—The Rev. William B. Ayers, pastor of the Park and Downs Union Congregational church of Wollaston, was exonerated by a jury before Judge Lawton in the Suffolk superior court yesterday of alienating the affections of Mrs. Chester A. Boynton, whose husband, formerly a member of Ayers' church, had sued the minister in the sum of $25,000.

No sooner had the jury pronounced its verdict than scenes of an unprecedented character were enacted in the court room. Scores of women parishioners of the little Wollaston church who have been in constant attendance at the trial, jumped from their seats and ran over to Ayers to congratulate him. Later they surrounded him in the corridors of the court house and on the streets in front. He was cheered several times.

Judge Samuel R. Cutler, chief of Boynton's counsel, said just after hearing the verdict in the case, that Boynton would go to the supreme court with the case. The attorneys have 20 days in which to file exceptions.

Trial of the case opened one week ago yesterday in the fifth session of the Suffolk superior civil court. It required all of the five court days of last week to put in the testimony, which was decidedly sensational. The forenoon's session was taken up by the final arguments of opposing lawyers and Judge Lawton's charge.

MODEL FLAT

Will Be Displayed in the Robertson Furniture Company's Store on Prescott Street

Prescott street will prove a mecca for Lowell's newly wedded couples and brides-to-be next week, commencing Wednesday, when the Robertson Furniture company will display, in its new quarters on the third floor, a "model" flat, perfect in every detail, and quite the place to spend a honeymoon.

In addition to being shown through the five rooms, which constitute this perfectly equipped, ideal home, every woman who goes to the store Wednesday will be presented a handy and useful bric-a-brac duster, which alone is well worth dropping in for.

The idea of completely equipping a flat within a furnishing store is the last word in up-to-date methods, borrowed from Boston and larger cities, and quite in line with the progressiveness of this enterprising firm.

The visitors will first be shown the kitchen with its Hoosier cabinet, Quaker range, and other modern utilities and step-savers. The dining room is one of the most attractive of the entire five and is furnished in solid mahogany. The reception room is the most artistic with its green wall paper, with trimmings and curtains to match, forming a sharp contrast to the rich mahogany furnishings. The chamber with its restful atmosphere and the den fitted out in the most attractive manner complete the flat.

The opening of this new section will give the Robertson company about 40,000 feet of floor space. There are three floors given to the display of goods and two large basements. The second floor of the addition contains a large variety of mission tables, chairs, hall clocks, etc. On this same floor is the ladies' rest room. Parlor furniture and framed pictures may be found on the top floor.

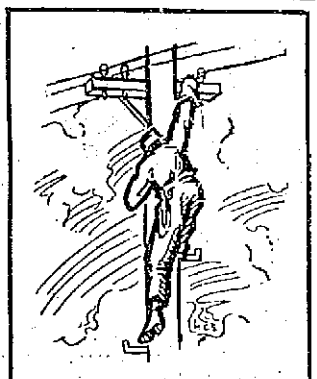

Many people cannot afford to have weak nerves. It would mean loss of livelihood. To everyone the loss of nervous energy is a serious matter. Every action of mind or body calls for the expenditure of nervous energy and it is the business of the blood to carry the necessary elements to the nerves to compensate for this expenditure.

As soon as the blood, for any reason, loses this power to constantly rebuild the nerves the nervous decline begins which, if unchecked, results in a nervous breakdown. This is the history of such a case:

Mr. Calvin R. Lillard, whose address is R. F. D. No. 2, Ringgold, Ga., says: "Ten years ago I was stricken with nervous prostration. I wasn't able to do anything and was confined to bed for a part of the time. I had headaches frequently and a slight palpitation of the heart. My appetite was poor and my stomach was weak. I could not sleep well; some nights for no more than an hour. After four years of sickness I began using Dr. Williams' Pink Pills for Pale People and found that they gave me strength. I kept up their use until I was entirely well."

Dr. Williams' Pink Pills for Pale People

are a tonic for the blood and their tonic action strengthens weak nerves. They are sold by all druggists, fifty cents per box, six boxes for $2.50 or direct by mail. The booklet, "Diseases of the Nervous System," will be sent free upon request.

Dr. Williams Medicine Company, Schenectady, N. Y.

Coal, Coke and Wood

Absolutely the best that money can buy at rock-bottom summer prices. Let me fill your bins now before the rush commences. Coal arriving from the mines at present is splendidly prepared.

Telephones 1180 and 2480. When one is busy call the other.

John P. Quinn
Office and Yards Gorham and Dix Streets
Branch Office New Sun Bldg.

MRS. MANGES ESCAPES OPERATION

How She Was Saved From Surgeon's Knife by Lydia E. Pinkham's Vegetable Compound.

Mogadore, Ohio.—"The first two years I was married I suffered so much from female troubles and bearing down pains that I could not stand on my feet long enough to do my work. The doctor said I would have to undergo an operation, but my husband wanted me to try Lydia E. Pinkham's Vegetable Compound first. I took three bottles and it made me well and strong and I avoided a dreadful operation. I now have two fine healthy children, and I cannot say too much about what Lydia E. Pinkham's Vegetable Compound has done for me."—MRS. LEE MANGES, R. F. D. 10, Mogadore, Ohio.

Why will women take chances with an operation or drag out a sickly, half-hearted existence, missing three-fourths of the joy of living, when they can find health in Lydia E. Pinkham's Vegetable Compound?

For thirty years it has been the standard remedy for female ills, and has restored the health of thousands of women who have been troubled with such ailments as displacements, inflammation, ulceration, tumors, irregularities, etc.

All our testimonials are guaranteed genuine and truthful. The original of each came to us entirely unsolicited. They are sincere expressions of gratitude for actual benefits received from the medicine.

CONFIRMED MISS MYERS

Library Trustees Pay Tribute to Miss Hill

At a meeting of the trustees of the public library, held yesterday afternoon, it was voted to confirm the original appointment of Miss Alice Myers as assistant librarian. Miss Myers, as was explained in The Sun yesterday has been serving in the capacity of assistant librarian since May, 1910, the trustees voting at that time to transfer the work to her because Miss Hill was not physically capable of performing the duties of the office.

Librarian Frederick C. Chase, at yesterday's meeting, read the following appreciation of Miss Hill, and the same was spread on the records:

HARRIET F. HILL
Died March 30, 1913

Her death is felt as a personal loss by the librarian and by all the members of the staff. She was very efficient in her work and the library has met with a loss in her departure. For over 30 years she has given the city valuable, efficient and devoted service and her work has been of great and lasting value to the library.

Her work of classifying and cataloging for many years combined with an excellent memory gave her an extensive knowledge of the contents of the library and her experience, industry and skill in research made her most useful to the many seekers after knowledge who consulted her.

The trustees gratefully put upon record their appreciation of her long, faithful and efficient service.

Mayor O'Donnell, member of the board ex-officio, was in attendance at the meeting.

SLAYER FOUND INSANE

Clarence Curtis Killed His Sister

ROCKLAND, Me., April 15.—"Not guilty by reason of insanity," was the verdict of a jury in the supreme court yesterday in the case of Clarence Curtis, who was charged with the murder of his sister, Gracie Curtis, in their home in the small town of Washington in October, 1911. Curtis took the stand in his own behalf, but he talked so irrationally that the trial was quickly closed and the jury brought in its verdict.

Curtis was brought from the insane hospital in Augusta yesterday after having been confined there since the assault on his sister. He was indicted for the murder last April.

H. W. Miller, superintendent of the state insane hospital, testified that he believed Curtis was insane when he assaulted his sister. Luther J. Kennedy, who was the only witness to the crime, testified that he saw Curtis pound his sister on the head and face with a large rock. Kennedy went for help, and when he returned he found Curtis walking calmly along the highway. After the verdict was brought in Curtis was taken back to the hospital.

WENT TO PROVIDENCE

Mayor O'Donnell and Other Officials Go to Investigate Roads and Road Oils Used in That City

Mayor O'Donnell, Commissioner Donnelly, Newell F. Putnam, superintendent of streets, and City Engineer Stephen Kearney went to Providence, R. I., today to have a look at the roads in that vicinity and to investigate certain road oils that are being used there.

WEDS AMERICAN GIRL

Nephew of President of Ecuador Marries

CHICAGO, April 15.—It became known here yesterday that Frutos Plaza, 26 years of age, a nephew of Leonidas Plaza, president of Ecuador, married an American girl several days ago in Chicago and that as a result the young bridegroom's remittance has been cut off and he is threatened with disinheritance by his relative.

The bride is Miss Paulina Dole of Chicago. Frutos Plaza came to this country four years ago to finish his education, and, after spending three years at West Point, came to Chicago. He met Miss Dole at a West Point football game, and soon afterwards they became engaged. When he wrote his uncle of the engagement it is said the president of Ecuador offered strenuous objection and said he had planned for the young man a marriage with a beautiful Spanish girl. Young Plaza was determined to marry his American sweetheart despite the objections of his family and obtained a position with the foreign department of a Chicago firm.

THINK MARTIN IS ALIVE

London Police Searching For Missing American

FINDING OF HAT AND CHAIN DEEPENS MYSTERY

Many Reports That Martin Has Been Seen Received by the Police—Friend Offers $3000 Reward

LONDON, April 15.—Scotland Yard detectives working on the disappearance of Joseph Wilberforce Martin, the cotton broker of Memphis, Tenn., are becoming convinced that he is still alive.

Their theory that Martin disappeared of his own accord leads to the belief expressed by some of the investigators that the hat and wallet were placed to further the idea that Martin was dead either by suicide or at the hands of some highwaymen.

Two club members who were friends of Martin gave the police a clue that strengthened the theory that Martin had departed for the continent in company with a woman. The two clubmen were put through a grilling by the police and told all they knew of Martin's habits during his sojourn in London.

"The finding of Mr. Martin's hat and watchchain somewhat deepens the mystery, and convinces me more than ever that they were not placed there by murderers or thieves," said Supt. McCarthy, chief of the criminal investigation department, who added:

Unlikely to Carry Hat

"It is unlikely that murderers would carry a hat from the scene of a murder, nor do they usually leave anything of value, such as a gold chain, behind and take the watch which was hanging to it. Besides, Martin, from the description of him given by his friends, would be unlikely to visit the neighborhood where the things were found. It is one of the roughest parts of London and the people who live there are not the kind a well-to-do American would be likely to meet.

"We have received hundreds of reports that Martin has been seen since his disappearance, but no reliance can be placed on any of them. Likewise many cabmen have called who believe they drove Martin from the club where he parted from his friends, but in each case it was proved that the claimant was not the cabman wanted. Most of those who have reported were doubtless attracted by the reward, which has been increased now to $3000 by a friend of Martin's in London.

"As to the body being thrown over the bridge, that is impossible. A policeman patrols Hungerford footbridge, which is very narrow, night and day, and he did not see a man in a dress suit cross on the night in question, nor any well dressed person who would attract attention."

JAPAN TO TEST LAND LAW

Will Carry California Decision to Court

TOKIO, April 15.—The Japanese cabinet reported to the emperor yesterday that President Wilson's decision not to interfere with the California land ownership legislation makes it necessary for Japan to present a test case before the supreme court of the United States, proving that the Japanese are not of Mongolian origin and are therefore entitled to assume citizenship in the United States.

Find Body of Man

BOSTON, April 15.—Workmen employed on the building under construction at Devonshire and State streets yesterday discovered the body of Samuel King of 182 L street, South Boston, who had been missing from home since Saturday. It is thought that he stepped into the shadow of the building and fell into the basement, 50 feet below. King was a porter in a department store.

Putnam & Son Co.
166 Central Street.

SPRING OVERCOATS

Ready for the man who finds his Winter coat burdensome.

If you've been a custom-tailor man, you should see these coats before ordering.

There's no guessing from a cloth sample, how the coat will look, for you see it made up.

No uncertainty about fit—for you try the coat before buying.

No worry about wear, we make good anything that goes wrong.

Dressy Spring Overcoats—fine black, serge lined or lined with silk, and faced to the edge: Oxfords, Cambridge and Gray Diagonals—from **$10, $12, $15 to $30**

Fancy Cheviot and Homespun Overcoats, **$20.00**

LIFE TERM ON DICE TOSS

Man Left to Chance Question of How to Plea

NEW YORK, April 15.—A throw of the dice yesterday sent William Rooney to prison for the rest of his life—unless he succeeds in getting a parole from the board of pardons.

It was the possibility of this parole that left Rooney undecided between a life sentence and one of 10 years with no possibility of commutation.

He was arrested for burglary and adjudged an habitual criminal, and the court gave him his choice of pleading as a second offender and taking the 10-year penalty or as a fourth offender and receiving a life sentence.

After debating the problem for two weeks, Rooney left the decision to the goddess of chance.

A CARD

We, the undersigned, do hereby agree to refund the money on a 50 cent bottle of Greene's Warranted Syrup of Tar if it fails to cure your cough or cold. We also guarantee a 25c bottle to prove satisfactory or money refunded.

F. H. Butler & Co.
A. Thomasson
Fred O. Lewis
F. C. Goodale
Falls & Burkinshaw
E. T. McEvoy
F. P. Moody
Carleton & Hovey
Brunelle's Pharmacy
Davis Square Drug Store
A. W. Dows & Co.
Carter & Sherburne
Albert E. Moore
Routhier & Delisle

THE WHITE STAR LINE'S New "OLYMPIC"

FITTED WITH
DOUBLE SIDES
AND ADDITIONAL
WATERTIGHT BULKHEADS
EXTENDING FROM THE
BOTTOM to the TOP
OF THE VESSEL
Will Sail from New York
MAY 3rd and 24th
And Regularly Thereafter

Office 51 State st., Boston, or D. Murphy's, 13 Appleton st., F. B. Leeds, 5 Bridge st., O. A. Bernston, 121 Moore st., J. F. O'Donnell, 324 Market st.

RICHARDSON MEMORIAL

Continued

hurch, after which the clerk read the oll call of the cases, at the close of hich Samuel K. Hamilton, president f the Middlesex County Bar associaion arose and petitioned the court to uspend for some time as the memers of the bar associations wished to ay a tribute to one of their former embers, the late Hon. George F. ichardson, and to place upon the recrds of the court the doings of this emorial service, the request was ranted by Chief Justice Rugg.

Samuel K. Hamilton

Mr. Hamilton then delivered a fine ulogy, relating incidents worthy of otice during the life of Mr. Richardon, and paid a tribute to the late awyer by classing him with such nen as General Butler, Daniel Webter and others. He said he knew ersonally Mr. Richardson, and knew im as a man of high character, a earned attorney and a very capable awyer. He spoke at length on the rivate and public life of deceased and losed by introducing Lawyer F. W. Qua, who read a memorial prepared y the bar association to the memory of one of their former members, and asked that the said memorial be placed on the records of the court.

Mr. Qua then spoke of Mr. Richardson in the following terms:

Lawyer F. W. Qua

Lawyer F. W. Qua's address:

May it please Your Honor:—As chairman of a committee of the Bar association of the county of Middlesex and of a committee of the Bar association of the city of Lowell, it is my duty and privilege to present to this court the testimonial prepared by the committee to the ability and high character of the late George Francis Richardson and the esteem in which he was held by his fellow members of the bar. I will read the memorial:

THE MEMORIAL

To the Honorable the Supreme Judicial Court for the Commonwealth of Massachusetts, Sitting at Lowell on the Fifteenth Day of April, Nineteen Hundred Thirteen:

The members of the bar of the County of Middlesex respectfully represent that Hon. George Francis Richardson, for many years vice-president of the Middlesex County Bar Association, a distinguished lawyer, and for more than fifty years an honored and well beloved practitioner at the bar of this Court, died at his residence in the city of Lowell on the twenty-second day of March, nineteen hundred twelve, in the eighty-third year of his age; that his brethren of this bar, moved by their admiration for his high character, learning and ability, and holding in affectionate remembrance his useful and wholesome life and his noble and inspiring example, desire to attest and commemorate their appreciation of:

His pre-eminent ability, learning, sagacity, and sound judgment as a counsellor-at-law.

His profound sense of the duties and responsibilities of an attorney-at-law, as exemplified in all his relations with the Court and his brethren of the bar, as well as with his clients.

His uniform courtesy and kindness extended to his professional brethren, and the cordial and hearty encouragement given to the younger and less experienced members of the bar.

His indefatigable zeal and industry.

His scrupulous fidelity to the many and varied trusts and confidences reposed in him.

His zeal for civic righteousness, as shown in his faithful and exceptionally efficient administration of numerous state and municipal offices to which he was called by his fellow citizens.

His civic pride, which, notwithstanding the exactions of a wide and constantly extending practice at law, led him to take a leading part in every movement to promote the development or advance the interests of his city, or to improve the political and moral conditions therein.

His patriotism, which led him to organize the Richardson Light Infantry, the first company to offer to the Governor of the Commonwealth its services for a three years term in the Civil War, and in many other ways to become an active and efficient force in the preservation of the Union.

His broad and generous charity, which made him for many years an active participant and leading promoter of all worthy charitable enterprises and organizations in the city of his residence.

His promotion of the Christian religion, by his generous contributions, not only of money, but of time, thought, and wise counsel, to the work of the churches and of other religious institutions.

Wherefore your memorialists pray that this testimonial may be engrossed at large upon the records of this Court.

For the Middlesex Bar, By
Francis W. Qua,
Samuel J. Elder,
Patrick H. Cooney,
Selwyn Z. Bowman,
Frederic A. Fisher,
Wm. H. Bent,
Committee.

Hon. George Francis Richardson was born in Tyngsboro in this county, December 6, 1829. He was the son of Hon. Daniel Richardson, who was a lawyer of distinction in his time, and for many years a member of the Massachusetts senate. His mother was Hannah Adams Richardson, who was a relative of the distinguished Adams family of Quincy, Massachusetts. Mr. Richardson attended the public schools in Tyngsboro, and fitted for college at Westford academy and Phillips-Exeter academy. He graduated from Harvard college in 1850, and immediately entered Harvard Law school, from which he graduated in 1853, taking a first prize of fifty dollars for an essay. Soon after graduation from the Law school he entered the office of his brothers, William A. and Daniel S. Richardson, both eminent lawyers. William A. Richardson about that time was appointed judge of probate for the county of Middlesex. He was afterwards a judge and chief justice of the court of claims in Washington, and still later held a cabinet position. Mr. Richardson's thorough preparation and his natural ability and aptitude, coupled with the prestige which his eminent brothers had already acquired, brought him rapidly to the front in his profession. When William A. Richardson retired from the firm to take up his official duties as judge of probate, the firm became the widely known and highly honored and distinguished firm of D. S. and G. F. Richardson, and so remained until the death of the senior member in March, 1890, after which Mr. George F. Richardson continued to carry on the business until about 1904 or '05, when, by reason of his advanced age and increasing infirmity, he was compelled to retire from active practice.

At the time when Mr. George F. Richardson came to the bar, the practice of the law had less of a business and more of a professional aspect than at present. The duties and responsibilities of a lawyer were by no means confined to the trial of cases in court, the giving of legal counsel, or the drafting of legal papers. The lawyer was a leader of the community in which he lived, and took an important part in its political, educational, industrial and social activities. If a new charter was to be drafted, a new church to be organized, a college or other educational institution established, or a charitable organization effected, the leading lawyer was generally called in, and the burden and responsibility of the work fell largely upon him, and, by a sort of universal custom, he was expected to give his time to such work without compensation. Mr. George F. Richardson, in all his practice, maintained these traditions of the bar. He was never an office seeker, but, on the other hand, never felt at liberty to decline to do the work which his fellow citizens demanded of him; and that the people of the community in which he lived and wrought were not slow to avail themselves of his wise and efficient counsel and service is shown by the large number of official positions and places of trust which he filled, a few of which may be enumerated from memory. He was president of the common council of Lowell for two years, alderman one year, mayor two years, being elected the second year without opposition. He was a member of the school committee of Lowell for four years, during two years of which he was chairman of that body. He was city solicitor of Lowell for five years. He was for many years a trustee of the Lowell city library. He was a member of the Massachusetts senate for two years. He was a delegate to the national convention of 1868, which nominated General Grant for the presidency. He was for many years a director, and for several years president of the Prescott National bank in this city. He was a director and president of the Lowell Manufacturing company, a director of the Traders & Mechanics Insurance company, and a trustee of the Lowell Five Cent Savings bank. He was a director, and at one time president of the Stony Brook railroad, and a director of the Vermont & Massachusetts railroad, and president of the Lowell Bleachery. He was interested in and helped to organize and promote the Rogers Hall school, and was a trustee of that institution. He was for a great many years president of the ministry-at large, one of the beneficent charitable institutions of the city. He was trustee of several large estates, among them the Paran Stevens estate.

As a lawyer Mr. Richardson was not only a wise and sagacious counsellor, but he had, in an eminent degree, that intuitive perception of the essential principles and that capacity for quick and accurate analysis sometimes termed the "legal mind," which made him a brilliant advocate, coupled with the human sympathy which enabled him to appreciate fully the situation of his client and to gain and keep his unlimited confidence. One of the prominent traits of Mr. Richardson's character was his loyalty, his loyalty to truth which led him to despise everything in the nature of sophistry, and to take the large view that it is better to lose one's case than to win by questionable methods. This attitude of mind gave him a standing with the courts, and I have no doubt his was a potent influence in shaping the course of judicial decisions in this commonwealth. His loyalty to country led him at the outbreak of the Civil war to take an active part for the preservation of the Union. The company organized and enlisted by him, known as the Richardson Light Infantry, I am told was the first to offer its services to the governor of this commonwealth for three years in the war for the preservation of the Union. He was loyal to his state, to the city in which he lived, and was an earnest worker in the cause of civic righteousness and good government. He was loyal to his family, and it is no disparagement of him to say that he took a laudable pride in the achievements of his ancestors and of his distinguished brothers. I remember well the glow of pride with which he exhibited to me a letter which he had framed and hung up in his residence, written by President Adams to Mr. Richardson's Grandfather Adams, claiming relationship, and inviting Mr. Adams to visit him at his home in Quincy and talk over family matters. But this family pride of which I speak was never a temptation to him to rest content with the laurels which his ancestors had won. He realized and exhibited in his life and conduct the profound truth of the Scripture, "Whosoever will be great among you, shall be your minister; and whosoever of you will be the chiefest shall be servant of all."

Notwithstanding the demands upon his time and strength of an engrossing and exacting profession, Mr. Richardson found time to indulge his literary tastes and inclinations. He was a Shakespearean scholar, deeply interested in the writings and history of the bard of Avon, and had little tolerance for the arguments of those who attribute the authorship of these immortal dramas to Bacon or to any one other than William Shakespeare. He was also a collector of rare books and editions, and I am told that in making his selections he exercised the discriminating taste and judgment of a connoisseur.

Socially Mr. Richardson was a charming host and entertainer, and many of the members of the bar and justices of this court and of the superior court will long remember the cordial and unaffected hospitality of his home.

A member of no church, he was a member of the Unitarian society and generous in its support.

We shall miss Mr. Richardson. The bar will miss him, the court will miss him, his business associates will miss him, and a wide circle of friends, neighbors and acquaintances will miss him. But when we contemplate the usefulness and beneficence of his life, the honors he achieved, the fidelity to all that is truest and best which characterized him, and the unsullied and untarnished reputation which he leaves behind him, are we not justified in saying with the poet,

"Nothing is here for tears, nothing to wail,
Or knock the breast, no weakness, no contempt,
Dispraise or blame, nothing but well and fair."

At the conclusion of his remarks Mr. Qua read a letter of regret from Judge Holmes.

Ex-Congressman Bowman

At the conclusion of Mr. Qua's address, ex-Congressman Selwyn Z. Bowman was introduced, and he spoke at length on his personal knowledge of the man they were honoring. He said Mr. Richardson was one of the youngest members of the brilliant galaxy of lawyers who practiced in Lowell when he first met him. He practiced with Boston lawyers and they always found him an opponent worthy of their esteem. The speaker referred to several prominent Massachusetts men, such as Gen. Butler, Daniel Webster, William Richardson, Daniel Richardson and others, who were associates of the late George F. Richardson, and said the latter was held in high esteem by all these men of fame. "In all positions and duties of life," said Mr. Bowman, "Mr. Richardson did the right thing; he was especially strong on good cases and very weak on bad cases. He never would resort to trickery to win a case and would never undertake to try a case which he did not think was worthy of a trial. When a man has lived such a worthy life for 83 years, it is well for us to look back upon his record as a good memory of the past, and a good path to follow in the future."

William H. Bent

The next speaker was William H. Bent, president of the Lowell Bar association, who said in part:

"I rise to pay my meagre tribute to one who was my best friend, the late George F. Richardson. When I first was admitted to the bar, some forty-five years ago, Brother Richardson was then a member of the Middlesex Bar association." The speaker then paid a high tribute to Mr. Richardson, relating instances to show Mr. Richardson's kindly nature and his ability as a lawyer.

John J. Hogan, Esq.

The next speaker was John J. Hogan, who spoke in the following terms:

Mr. Richardson was called to his eternal home, after having lived a long and successful life. His ability, talents and personality made him welcome in every field of endeavor. He always stood for what was right and just under all circumstances and conditions, and was ever actuated by the highest motives and purposes.

The first time I saw him was many years ago when he was mayor of our city. As a boy I heard him from the steps of his house in Belvidere address a large number of our citizens on their opportunities for progress and advancement in this great republic of ours, and to his credit be said he was ever the friend of the oppressed of every land. He was one of the foremost of a class of men who are fast passing away who believed that the best way to preserve and protect our institutions is to give sympathy and encouragement to those who seek a home on these shores, rather than turn a deaf ear to their wants and permit them to become the victims of false doctrines and teachings.

In court his conduct was always exemplary. In addressing the judge he was always kind and courteous, and never exhibited any displeasure or impatience at any ruling made or decision given.

Before a jury he was always calm and dispassionate. He never sought to win verdicts by misstating the evidence or by appealing to the prejudices of a jury, but sought rather to move them by proper proofs and arguments addressed to their intellect and intelligence.

In closing may I be permitted to say that the name of the Hon. George F. Richardson will ever be held sacred by this community and by the bench and bar as an honest upright and conscientious lawyer.

Hon. Frederick A. Fisher

Judge Frederick A. Fisher came next and his remarks were in part as follows:

I will not attempt to speak at length of the legal attainments of Mr. Richardson or of his ability as an advocate. Other members of the bar can speak better than I on these subjects out of their more intimate acquaintance and wider experience. His skill in the difficult art of cross examination has become one of the cherished traditions of the Lowell bar. His thorough mastery of the facts and law of his cases, his perfect self-possession, acuteness, and seeming preparedness for any emergency bring to mind a passage from the commentaries of Caesar in which the conduct of the two military leaders, Titurius and Cotta, are contrasted. The Roman soldiers had fallen into an ambuscade and were sorely beset by the enemy. Titurius, as one who had provided nothing beforehand, was confused, ran to and fro, and set about arranging his troops. These very things, however, he did timidly and in such a

Continued to page nine

If Mothers Only Knew!

By Dr. True

Nineteen-twentieths of the sickness of children have two causes: constipation and worms!

The danger of constipation is understood, but there are 50 different kinds of worms that may exist in the stomach and bowels, and children are especially apt to have them. Usually stomachand pin worms.

Signs of worms are: Indigestion, with a variable appetite; abnormal craving for sweets; nausea and vomiting; swollen upper lip; sour tongue; offensive breath; hard and full belly with occasional gripings and pains about the navel; face at one time flushed, then pale and in a few cases the face takes on a dull leaden hue; eyes heavy and dull, twitching eyelids; itching of the nose; itching of the rectum; short, dry cough; grinding of the teeth; little red points sticking out on tongue; starting during sleep; slow fever; pulse quickened and irregular; body may be hot; and often, in children, convulsions.

Rid the child of worms and you will have a healthy, happy child.

NOTE—Dr. True's own prescription, sold under the name of Dr. True's Elixir, is the best remedy in the world for worms. It destroys all worm life, expels worms from the body and makes the child healthy again. All dealers, 35c, 50c and $1.00.

Lowell, Tuesday, April 15, 1913

A. G. POLLARD CO.

THE STORE FOR THRIFTY PEOPLE

THE MAY DELINEATORS
THE SUMMER BUTTERICK
FASHION BOOKS
THE NEW BUTTERICK PATTERNS

Have Arrived

SPECIAL

For This Week

100 SPECIAL DRESS AND TAILORED HATS, the newest models and colors, no two styles alike, are offered from

$4.98 to $8.98

MILLINERY DEPT.
PALMER ST.

Basement Bargain Department

LADIES' HOSE AT ..... 3c Pair
100 Dozen Ladies' Black Cotton Hose, slightly imperfect, only ..... 3c Pair

BATES GINGHAM AT ..... 3c Yard
Just received, from the manufacturer, six more cases of those short remnants of Bates Gingham; stripes, checks and plain chambray; remnants easily matched, 12 1-2c value, only ..... 3c Yard

PRINTED CREPE AT ..... 3c Yard
One case of best quality of printed crepe in narrow width, very handsome patterns for kimonos, only ..... 3c Yard

DICE NAPKINS AT ..... 3c Each
One lot of full size dice napkins, hemmed, only, 3c Each

MEN'S JERSEY UNDERWEAR AT ..... 20c Each
Two cases of men's jersey ribbed underwear; ecru, first quality, all sizes, shirts and drawers, only ..... 20c Each

To Restore Good Health

The first thing to do is to correct the minor ailments caused by defective or irregular action of the organs of digestion and elimination. After these organs have been put in good working order by timely use of

BEECHAM'S PILLS

(The Largest Sale of Any Medicine in the World)

better digestion results, and then the food really nourishes and strengthens the body. The first dose gives relief and sounder sleep, quieter nerves, and improved action of all the bodily organs are caused by an occasional use of Beecham's Pills. They give universal satisfaction and in safety, sureness and quickness of action Beecham's Pills

Have No Known Equal

Sold everywhere. In boxes 10c., 25c. The directions with every box are very valuable.

HAPPY, HAPPY, USE TIZ

A Marvel for Sore Feet. Acts Right Off

Send at Once for Free Trial Package

Sore Feet? Never After Using TIZ

Good-bye sore feet, aching feet, swollen feet, sweaty feet, smelling feet, tired feet.

Good-bye corns, callouses and bunions and raw spots.

You've never tried anything like TIZ before for your feet. It is different from anything ever before sold.

It acts at once and makes the feet feel remarkably fresh and sore-proof.

TIZ is not a powder. Powders and other foot remedies clog up the pores. TIZ draws out all poisonous exudations which bring on soreness of the feet, and is the only remedy that does. Mrs. F. J. Androcks, Jamaica, Long Island, found this out. She says: "I tried so many different remedies but none seem to draw out the inflammation and poisons like TIZ has done for me. TIZ cleans out every pore and glorifies the feet—your feet.

You'll never limp again or draw up your face in pain, and you'll forget about your corns, bunions and callouses. You'll feel like a new person.

Remember thousands of other people have experimented with substitutes for TIZ without getting relief until they used the genuine. So when anyone asks you to experiment tell him you won't be the goat—you want the genuine TIZ.

TIZ is for sale at all drug stores, department and general stores at 25 cents per box, or it will be sent you direct. Money back if TIZ doesn't do all we say. For a free trial package write today to Walter Luther Dodge & Co., Chicago, Ill.

This Piano $89

THE TAG THAT TELLS THE TALE

Cost $325. Sold at $75

Roxbury Storage Salesrooms Sacrifice Tag

Lowell's Greatest

PIANO

Bargains

Sales extended to April 25. No price refused. The balance of the 250 upright pianos, together with all the office fixtures, safes, typewriters, roll-top desks, chairs, cabinets, files, etc., must be sold before 9 o'clock P. M., April 15. More than half of this stock has already been sold. The remainder contains the best bargains of this century. PRICE DOESN'T MEAN ANYTHING AT THIS SALE. Our instructions are, SELL—Forget all about any profit or expense—Sell—Clean up—Hold nothing back. Make any cash or credit terms you like—but sell—sell—sell.

$5 DOWN, $1 A WEEK
Delivered Free Anywhere, Any Time. Trial Allowed in Your Home

NOTICE No matter what make of Piano you are thinking of buying, get the Roxbury Piano Storage Salesroom price on the same instrument first.

NEW AND LITTLE USED WORLD'S BEST PIANOS

McPhail Upt.	75.00	Hallet & Davis Upt.	$86.00
Kimball Upt.	$125.00	Doll & Sons Upt.	$250.00
Behning Upt.	$50.00	McPhail Upt.	$85.00
Ivers & Pond Upt.	$59.00	Shuman Upt.	$175.00
Haynes Upt.	$165.00	Emerson Upt.	$75.00
H. F. Miller Upt.	$85.00	Steinway Upt.	$115.00
Chickering Upt.	$65.00	Vose Upt.	$50.00
Kranch & Bach Upt.	$90.00	H. F. Miller Upt.	$85.00

PIANO PLAYERS NEW AND SECOND HAND ..... $150—$450

Your old piano, organ, phonograph, typewriter, furniture, desks, jewelry or anything of value taken in exchange—Full value given.

No pianos sold to dealers for less than prices marked. Pianos stored. Low rates. Three years allowed to test pianos. Full value allowed if you desire to change.

Roxbury Storage Salesrooms

227 CENTRAL ST., LOWELL, MASS. SALES EVERY DAY

Open Monday and Saturday Evenings Till 9 O'Clock.

Boston Salesrooms 2418 Washington Street, Roxbury.

On account of Saturday being a holiday we will be open Friday night until 9 o'clock.

The Chief Advantage of Crawford Boilers

over other boilers is that they *heat* the houses they are *rated* to heat;—you don't have to get the "next larger size." A fact worth noting.

These Boilers give more heat per pound of coal than others and cost less in repairs. They are simplicity itself in operation, are *guaranteed* for zero weather efficiency and save fuel and labor.

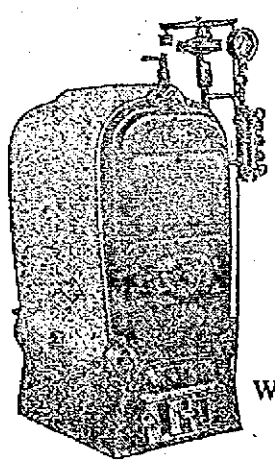

There are no packed joints, sheet iron parts or brick linings in these Boilers, and the "Heat Ribs" cast on the interiors are found in no others.

They are a gilt edge investment for those who want *heat and plenty of it* at the minimum of expense and care.

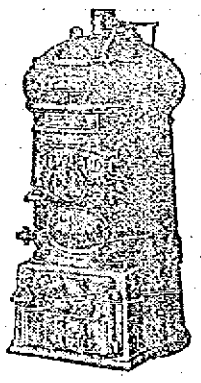

Sold by H. R. Barker Mfg. Co., Welch Bros., The E. T. Shaw Co.

WALKER & PRATT MFG. CO., Makers, 31-35 Union Street, Boston

BASEBALL AND FIELD SPORTS

THE SUN SPORTING PAGE

BOXING, GOLF AND ATHLETICS

Live Bits of Sport

Arthur Duffy, in his sporting editorial column, gives Drew, the claimant of the world's fastest sprinting title, a great call for his poor performance at the Loughlin Lyceum games when the colored boy was disqualified for leaving his mark three times before the gun. Duffy is right in his contention that a real champ seldom was known to do this but Duffy himself was quite a boy to try and catch an unwary starter in his early days in the sprint game. Drew might have been a trifle nervous but at the same time he never should have allowed himself to be ruled out for an attempted steal. There is nothing that looks so much like novice competition as inattention to the starter's gun.

Spalding park will begin to take on the aspect of a ball park today when the players who have arrived will all be out for practice. Although the baths have not yet been installed at the new park accommodations will be provided for the ball tossers so that there will be no fear of lameness after their workout. The big fellow, Sullivan, came to town Saturday night and certainly looks like a giant. There is not a pound of superfluous flesh on him, however, and if he has only a fair assortment of shoots his weight behind the delivery should enable him to get by. Sullivan is touted as a real find.

Johnny Kilbane, the present holder of the world's featherweight championship title, is out with an announcement that he will graduate into the lightweight division after his fight with Johnny Dundee on the 26th of this month. Kilbane is a clever little boxer and can hit as well as box, but it would be well for him to think twice before venturing into the heavier class. He is probably basing his ideas of lightweight conquest on the fact that he put over a K. O. on Joe Rivers some time ago but the Rivers of today is a different man than the fighter that Kilbane met in their previous affair. Kilbane would have trouble with a half dozen contenders if attempted to break into the lightweight division.

Ban Johnson has a scheme whereby the playing space of a league game will be shortened appreciably. The president of the American league proposed to have a new ball thrown into play by the umpire after each foul tip and thus save the time that would otherwise be consumed by the catcher going after the ball. He also suggests that two boys be kept on hand to chase all balls which are hit outside of the playing space unless they are near enough to make an attempted put-out feasible. In this way, according to amiable Ban, will our national game be made more interesting to the spectators.

The Winter league of Boston will attend the opening league game here in Lowell in a body. President McAleer and Secretary McHoy of the Red Sox will both be in attendance and will be the guests of honor with the Lowell management in the role of host. With these baseball celebrities present the game should prove of added interest to the fans.

One of the largest water regattas that has been held in modern times will take place at Put-In Bay, Ohio, next summer. The prize money, without another addition to the long list of events, totals up to $220,000, a sum that has never been expended before on a like affair. It is expected that the prizes will aggregate a cool quarter of a million before the time of the regatta draws around.

Cy Young, the veteran of hundreds of baseball contests, has decided to take up the coaching game. The most famous pitcher that the game has ever known has signed a contract to coach the baseball candidates of the University of Ohio. It will be interesting to see how one of the greatest exponents of the game will fare in the role of instructor.

The secretary of the Cleveland team has been stricken down with smallpox and the whole team is in an uproar over the fact. It seems that all of the players have been in constant contact with Secretary Blackwood right up to the time of his sickness and are now wondering how long it will be before the malady will attack the members of the team. If the bad news spreads the top seats in the bleachers will prove the most popular.

Detroit managed to pull out a win yesterday in spite of the fact that the "Georgia peach" was still missing from their lineup. It looks as though President Navin was already sick of his own decision and that he wishes now that he had conceded to Cobb's demand for his phenomenal salary. Without a doubt the great outfielder would be making all kinds of money for the Tigers if he got a larger sum than he asked for. Navin seems to think that it would be setting a poor example to the other players, and might eventually put bad ideas into their heads. The sporting public in general would like to see Cobb win out in his fight for the $15,000.

WOOD IN GOOD FORM

Red Sox Defeated Highlanders, 2 to 1

Joe Wood let the Yankees down with four hits yesterday and pulled out a 2 to 1 victory over Frank Chance's team, thanks to Duffy Lewis' lusty clout for two bases in the eighth inning. Boston played an errorless game behind "Smoky Joe," although they missed several earlier opportunities to score. Janvrin played a beautiful fielding game at first. The score:

BOSTON

	ab	r	bh	po	a	e
Hooper rf	4	0	0	0	1	0
Yerkes 2b	4	0	1	1	3	0
Speaker cf	3	1	3	0	0	0
Lewis lf	4	0	1	0	0	0
Gardner 3b	4	0	2	0	3	0
Janvrin 1b	2	0	0	15	0	0
Wagner ss	3	0	0	2	2	0
Nunamaker c	3	0	0	9	1	0
Wood p	3	1	1	0	3	0
Totals	30	2	8	27	13	0

NEW YORK

	ab	r	bh	po	a	e
Daniels rf	4	1	1	1	0	0
Wolter cf	4	0	1	3	0	0
Hartzell 3b	4	0	0	1	1	0
Cree lf	4	0	0	2	1	0
Chase 2b	1	0	0	1	0	0
Stump 2b	2	0	0	1	1	0
Sterrett 1b	3	0	1	8	0	0
Sweeney c	3	0	0	6	1	0
Young ss	2	0	0	1	4	1
Caldwell p	3	0	1	0	2	0
Totals	31	1	4	24	10	1

Boston	0	0	0	0	0	0	0	2	*	—2
New York	1	0	0	0	0	0	0	0	0	—1

Two base hits: Gardner, Speaker, Wood, Lewis. Sacrifice hits: Janvrin. Stolen bases: Daniels, Wolter. Double play: Young, Stump and Sterrett. Left on bases: New York 3, Boston 6. First base on balls: Off Caldwell 1. First on errors: Boston 1. Struck out: By Caldwell 3; by Wood 9. Passed ball: Sweeney. Time: 1.50. Umpires: Dineen and Hart.

NATIONAL LEAGUE STANDING

	Won	Lost	P. C.
Boston	1	0	100.0
St. Louis	1	0	100.0
Pittsburgh	2	1	66.7
Brooklyn	2	1	66.7
Philadelphia	1	1	50.0
Chicago	1	2	33.3
New York	0	2	0.0
Cincinnati	0	1	00.0

NATIONAL LEAGUE RESULTS

At New York: Brooklyn 3, New York 2.

At Chicago: Pittsburgh 8, Chicago 5.

GAMES TODAY

Boston at Philadelphia.
Brooklyn at New York.
Pittsburgh at Chicago.
St. Louis at Cincinnati.

AMERICAN LEAGUE STANDING

	Won	Lost	P. C.
Philadelphia	2	0	100.0
Washington	1	0	100.0
St. Louis	3	1	75.0
Chicago	2	2	50.0
Boston	1	2	33.3
Cleveland	1	2	33.3
Detroit	1	2	33.3
New York	0	2	00.0

AMERICAN LEAGUE RESULTS

At Boston: Boston 2, New York 1.
At St. Louis: St. Louis 2, Chicago 1.
At Cleveland: Detroit 5, Cleveland 4.

GAMES TODAY

New York at Boston.
Chicago at St. Louis.
Detroit at Cleveland.
Philadelphia at Washington.

IT'S A TOSS UP

Sealed package candies received fresh frequently, 10c to $1.00. Huyler's, Russell's, Quality, Belle Mead Sweets, Lowney's, Schrafft's, La Reine and Varsity are all brands that need no praise from us. We guarantee their freshness. Howard, the druggist, 197 Central street.

If you want help at home or in your business, try The Sun "Want" column.

PLAYERS START WORK

Engaged in Practice at Spalding Park

Yesterday saw the first real practice of the Lowell Baseball club and the new park was a scene of activity from the appearance of the first squad of ball tossers. With Maybohm batting flies to the outfield and Daly, one of the new candidates for a backstop position, laying down grounders for the infielders to gather in, Spalding park again assumed the role of a baseball emporium. Miller filled in at first base as Halstein has not arrived yet. Starr was at the second bag with Dee and Smoyer taking turns at the shortstop position. Holt covered hot corner at yesterday's practice.

Starr is one swell little ball player if all the early season signs do not fail, and when Manager Gray says that he expects to see this player the sensation of the New England league this season, with all allowances made for managerial weaknesses, we think that his judgment of Starr is not far out of the way. He is a finished fielder, taking balls at either side with the same easy style, and covers a lot of ground.

Both Dee and Smoyer showed good form and displayed a pair of whips that are surprisingly limber for this time of season. Dee is the snappier of the two, but the larger man's throws are deceptive on account of his long reach and easy style.

Bids Close Tonight

Bids for the refreshment privileges will be closed at the meeting of the Lowell Baseball club tonight in its quarters at the Hildreth building. The new park furnishes a far greater opportunity to vend refreshments than the old stands, for there have been accommodations provided both in the stands and on the ground floor for catering to the public's demand for light drinks, cigars, etc. It is intended to close out the contract early enough to give whoever is awarded the decision a chance to get installed before the game next Saturday.

Crescent Two-Man League

The standing of the teams and the individual averages of the players in the Crescent Two-Man league are as follows:

	Won	Lost	P. C.
Team Nine	25	11	69.4
Team One	24	12	66.7
Team Seven	23	13	62.5
Team Eleven	21	15	58.3
Team Four	20	16	55.6
Team Five	18	16	50.0
Team Three	13	15	46.4
Team Ten	15	21	41.7
Team Two	11	22	38.9
Team Eight	12	20	37.5
Team Twelve	9	15	37.5
Team Six	10	26	27.8

Individual averages:

Perrin 97.23, Jewett 95, Concannon 94.20, Singleton 94.19, Rourke 93.15, Flanders 93.12, Kennedy 92.4, Panton 92.7, Groves 92.1, J. Mahan 91.26, Beauregard 91.18, McNaughton 91.17, Devlin 91.16, Donohue 91.15, Carpenter 91.15, Maloney 91.6, Murphy 91.2, Dickey 90.13, Craig 91.12, Stack 89.15, W. Mahan 88.12, Mason 88.1, Davis 87.1, Willis 85.22.

THERE'S NO GETTING AWAY FROM THE FACT

That a progressive cleansing house gives you the best quality and service. Our many years of experience enables us to turn out as good as the best.

Gloves Cleansed Every Day

The Dillon Dye Works

360 Merrimack St., Opp. City Hall

MORIARTY AND FLEMING

Will Meet Here Friday—Boxing News

Action will be in evidence on all sides in the main bout at the Lowell A. C. on Friday night, inasmuch as this number will be furnished to two fighters who have met on three occasions and gave those who watched the exhibitions a thrill in every round. Jimmy Moriarty of Lowell and Bill Fleming of Old Town, Maine, are the men who will furnish the 12 round bout here Friday, and the ability of both is well known. Moriarty is training hard and assures his friends here that he will be in the best possible condition and he expresses great confidence in his ability to stop the Maine slugger. The latter gentleman, however, is also engaging in heavy training and he feels that this will be the acceptable time to drop the Lowell boy to the carpet.

One number on this week's program which is considered a hummer is the semi-windup. In this number Johnny Cooper of Boston will tackle Larry Burns of Lawrence. These are two clever boys and to those who saw both in action they are remembered as two of the most aggressive little men to appear here. Cooper's exhibition against Young Morgan of Manchester was one of the most exciting and interesting seen here this season. In the early rounds the Manchester boy had the Boston boy going, but Cooper came back and in the last few rounds fought Morgan off his feet. The draw decision was a popular one. Burns appeared here against Finnie Boyle, and the Lawrence boy was awarded the verdict. He gave Boyle his first and only beating, and Finnie says: "He's the hardest man I ever met." Burns is confident that he will be returned the winner.

Two bang-up preliminaries will complete Friday night's bill.

On Saturday the benefit meeting will be held.

George Gardner, the former Lowell heavyweight, who has been making his home in Chicago, is now the manager of Ed Nearing, a welterweight.

Dangerous Base Runners

Catcher Ira Thomas of the Athletics was asked who, in his opinion, are the best runners in the American league.

To this the veteran catcher made the rather surprising, but nevertheless highly interesting reply: For speed, the best are Cobb, Milan and Collins; but if you asked me what base runners I watch most vigilantly, I would quickly name George Moriarty and Jimmy Callahan.

"I consider Moriarty the trickiest base runner in the country. When he is on base you can't relax vigilance a second. If he got on the paths as often as Cobb I believe he would steal 100 bases a season. I don't think there is a more artistic pilferer. Moriarty is considered a fast man, but he is nowhere near Cobb, Milan and Collins for speed, so that makes his dazzling performances all the more wonderful. He gets a bigger lead on a pitcher than any player I know of. He works away from the base inch by inch and then bolts ahead. He seems to get top speed in a half second, and always slides into the bag at a point farthest from the man taking the ball.

"When he is on third base he is as dangerous as dynamite. You are working with a pitcher to get a batsman, and before you notice it, Moriarty has slid into the home plate. He can steal home more artistically and in bigger pinches than any other player. Whenever Moriarty is on base, I have learned from experience that I have to pay more attention to him than the batsman, or I am lost.

"Jimmy Callahan, now in his 20th year, gives me just as much trouble. Surely, the conscientious work of this veteran, who first put on a major league uniform as a regular in 1897, is a lesson to younger players. Callahan deceives you. He never jockeys from a bag for a lead, but stands stock still four feet from the bag, and looks as if his thoughts are in China. Callahan never makes a break. When he turns his back he keeps on going. He is absolutely fearless and will take any kind of a chance. He will sneak home on nothing. No matter what chances he takes, he gets away with it nine times out of 10. I consider Callahan one of the marvels of baseball. He is better than half of the so-called stars who are 10 years his junior."

SWIMMING LESSONS

At the Y. M. C. A. Tank Proved Popular

A meeting of the Y. M. C. A. was held last night and several reports were submitted before the members for consideration. The work of the past year was discussed, and it was decided to hold an adjourned meeting on Monday night of next week. It was stated that the membership was increasing rapidly and that the dormitory rooms were filling quickly.

George H. Corsan of the University of Toronto, who is considered one of the most competent swimming instructors in the country, is at the Y. M. C. A. the present week, and every man and boy in Lowell unable to swim will have an opportunity to learn during the week, irrespective of membership.

Letters have been sent out to pupils of the public schools and with their parents' permission they are given leave of absence from school from the hours of 9.30 to 11 a. m. and others from 2 to 3.30 p. m. Nearly 300 youngsters appeared for instruction yesterday, and although the expert does not claim to teach in one lesson he thinks the boys will get a good idea of it in three lessons.

A high school class was received late in the afternoon and this also was a success. In the evening the adults were instructed and previous to their lesson they were given a talk on methods of self preservation while saving others from drowning. The work demonstrated seemed simple, and he also declared that self-control was as necessary as the ability to swim, as oftentimes expert swimmers had gone to a watery grave because they became excited and ignored the rules that they had been taught. Mr. Corsan makes no attempt to teach the fancy and more difficult strokes in swimming unless they will assist in saving a drowning man.

Those who attend the swimming classes have to furnish their own towels.

NO CELLAR CHAMPIONSHIP FOR BROWNS, SAYS MANAGER STOVALL

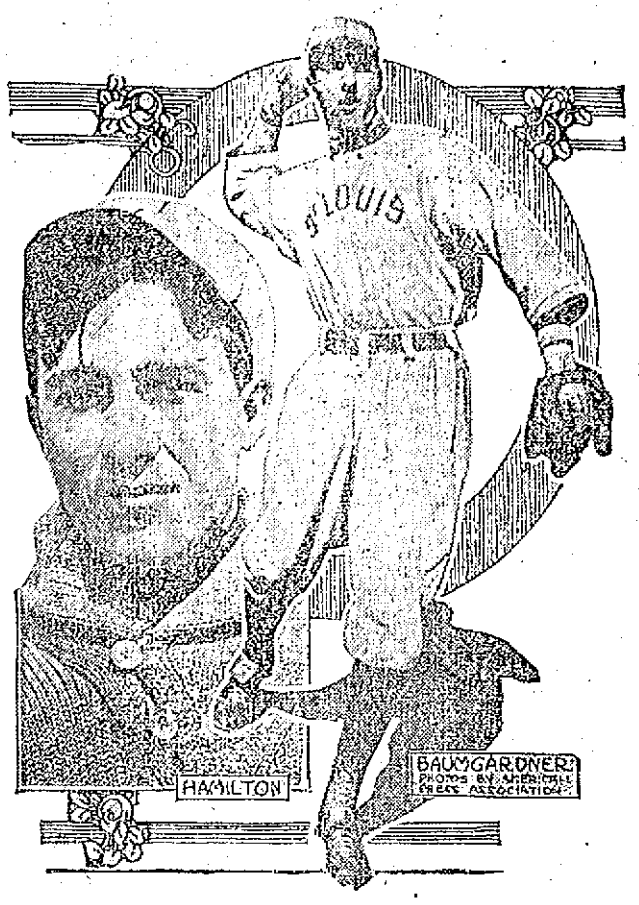

ST. LOUIS, April 15.—Manager George Stovall is much peeved over the fact that home critics have awarded last place to his Browns. Stovall says his kid team is stronger than Detroit, Cleveland or New York. In talking about the Browns' chances recently George said: "I have the finest collection of youngsters in the American league. They are all coming, not going. The team has speed galore. The Browns have the youngest catching department in the league, but it is a good one. The twirling corps is a corker. Baumgardner, Allison, Weilman and Hamilton are four of the best youngsters in the American league. The team is not a weak hitting one by any means. I look to see the Browns finish the season ahead of Cleveland, Detroit and New York. I believe Baumgardner and Hamilton will be the pitching sensation of the year."

LOWELL HIGH BASEBALL SQUAD

Large Number Are Out Trying to Make the Team

The Lowell high school baseball squad is rapidly being whipped into shape by Coach Flemings and Captain Gill at Washington park, where they can be seen practicing every fair afternoon. There is a large squad out for the nine positions on the team and base ball this year bids fair to become a winning, instead of a losing, sport, financially. Several mass meetings have been held at the high school hall at which all of the students have been present and attempts have been made to arouse the school spirit in baseball as well as the other sports.

Sturdevant will be the mainstay of the team in the box. This boy showed good curves last year as well as having lots of steam, and should prove a mighty good man to pin a game to this season. He is stockily built and should be able to stand the hardest kind of a diamond struggle.

There are two catchers who look better than the rest, Edwards and Couillard. Both are ideally built for their position and are good stickers as well as fast receivers. Either one will do.

There is no doubt about the third sack job. Eddie Cawley has got it on any infielder who has shown up around here with a schoolboy club in many years, and can handle any kind of a ball as well as being a bear with the club.

Captain Gill is the man who will take care of the initial sack and his performances last year in this position are enough to promise another cushion well guarded. Gill and Cawley should steady the rest of the infield and have a smooth working machine before the season has progressed very far.

PITCHER STURDEVANT,
High School Team

FOR FLOOD SUFFERERS

Next Event a Big Athletic Meet Saturday

The next big event in this city in aid of the Ohio flood sufferers will be the all star bout at the Lowell Athletic club next Saturday night, April 19. "Jimmie" Gardner was not asked to share his profits with the flood sufferers and his action is absolutely voluntary. To be exact about it he is getting up this extra show for the benefit of the flood sufferers. He has been all through that country and he loves the people because of their genuine hospitality. "I hope the house will be filled," said Jimmie, yesterday, "for I would like to send something worth while. I am going to ask the mayor to start the performance Saturday night. I am getting the very best talent that it is possible for me to scrape up and it ought to be one of the best entertainments of its kind every seen in this city." If necessary to complete the bill Mr. Gardner will do an exhibition turn himself.

Total Amount Received

The total amount received by Mayor O'Donnell to send to Dayton, O., to help the flood sufferers, up to date, is $1265.68.

As before stated the amount realized by the theatrical performance at the Opera House was $1042.57, and from the souvenir program the amount of $174.50 was realized. The Colonial theatre contributed $11.61 from its receipts, while Miss Parsons of the Rogers hall school sent a check for $30. The money will be forwarded at once to Dayton. The Theatre Voyons is also to give a benefit on Wednesday.

The flood relief fund at the Appleton National bank gained some yesterday, with the following new contributions:

Previously reported	$313.50
Anna F. Anderson	2.00
Mrs. Stanley Foster, Treas.	21.00
J. F. S.	5.00
D. G. Common	2.00
M. J. D.	1.00
Friend	1.00
Lowell Staff, Metropolitan Life Insurance Co.	25.50
Total	$377.00

If you want help at home or in your business, try The Sun "Want" column.

FAVORITE PLAYERS ARE COMING

Boultes, Burns, McGamwell and Others Play Here Saturday

James "Benedict" Magee, accompanied by a couple of husky-looking recruits entered the Hildreth building this morning bright and early and hence we know that the summer is nigh.

The Lowell team we now have with us in our midst, as a distinguished local politician of a few years ago was wont to remark while presiding over the Ward Three club, and on next Saturday we will all go out to Spalding park and see the new-comers play two games against two teams from the Eastern association, formerly the Connecticut league, each of which is headed by a former Lowell favorite.

In the morning we will greet Jack Burns and his New London club, which includes on its pay roll Walter Foye, a Lowell boy who has made good under Jack's direction for the past few seasons. Jack Burns came here when Al Winn, of meteoric memory, headed the team at Washington park. Burns was one of the cleverest and most graceful infielders that ever held down second base, and as a developer of young players he has been very successful. He has played ball in every state in the union, having gone to Maine only a few years ago to play semi-professionally in order to complete the list of states. On the New London team also is Fred Reiger who pitched several seasons in the New England league with Fall River and Lynn. Burns was the first manager to import Cuban ball players, and now they can be found in about all of the leagues.

In the afternoon we will greet Jake Boultes and Eddie McGamwell, of last year's Lowell team and "Dutch" Ulrich and Joe Briggs of last season's Lawrence team, all of whom are with Bridgeport this year. In a letter to a friend in this city Jake writes as follows:

"Here I am back in the east with the brightest prospects for a successful season. Before leaving home I was coaching the McKinley high school of St. Louis and while playing received a pitched ball on the knee which put me back a week, though I am feeling great now. I had a strenuous time getting to Bridgeport because I had to go through the flooded district. While we have practised but a few days, the Bridgeport team looks good to me and I don't mind telling you that we intend to defeat Lowell at Spalding park on Patriots' day. Eddie McGamwell is showing up finely in practise and I look for him to hit in .300 this season. I expect to renew old acquaintances with a number of old friends next Saturday."

EDWARD McGAMWELL

BASEBALL A COSMOPOLITAN GAME

Every Nationality Represented in the National Game

One of the most interesting things about the national game in America today is its cosmopolitanism.

Starting from the sand lots and going on through the minors to the major leagues themselves, the same rule holds forth. And up at the top a more cosmopolitan array of players probably could never be found in any other one sport.

Only Englishmen play cricket, only Spaniards and Mexicans indulge in the bullfight, but everybody plays baseball in this country, be he black or white, fish, flesh, fowl or good red herring.

The development of the national pastime from boys of one nationality, if the game in embryo ever did consist entirely of youths of one nationality, also is worthy of note.

Probably the earliest steps in the evolution of the game consisted in gathering together a team from among the village boys to play teams from other villages. Gradually this custom spread to hiring athletes from other villages for the more important games and finally rounded out in the garnering of diamond heroes of any nationality from all over the country.

Today the custom has spread to such an extent that a club which represents any big league city is a rarity if it happens to number among its ranks more than three players of the same nationality. It was early found, too, that good material for ball clubs could be found elsewhere than within the borders of the United States.

The avidity with which the Cubans took to the game and the skill with which they played it soon led American league scouts to hurry down to the island to see what they could gather in the way of big league plums. Soon the dark skinned islanders' names began to figure in the box scores. A few years ago when it was announced that Arellanes a Mexican, had been garnered by the Boston Red Sox crowds thronged the park to see the alien play. Today, though such names as Marsans, Almeida and Acosta do not arouse curiosity. Their entry into big league ranks is no longer thought an innovation.

Early history of the national game reveals, too, the presence of American Indians among the lineups of various teams. The old Cleveland outfielder, Sockalexis, when he first began to wear the uniform of the Cleveland team, was regarded much in the same light as is a Borneo wild man in a circus. Today not much is thought of red skinned players, unless, as in the case of Thorpe, they have distinguished themselves in other fields.

Today there are just six American aborigines in the major league—Meyers, Thorpe, Bender, George Johnson, Zack Wheat and Shegg. Meyers and Thorpe are with the New York Giants, Bender is with the Philadelphia Athletics, Johnson is a Chicago White Sox man, Wheat plays the outer garden for Brooklyn, and Shegg is a recruit pitcher at Washington.

The tribes to which each of these players' forefathers belonged were land rich in the early days, with their aggregate territory ranging from Maine to Florida in the east and to the Mississippi and beyond in the west. Yet today some of the descendants of those tribes are earning their salaries in baseball.

It all goes to show the funny quirks fate gives to the destinies of man. Indians, Cubans, Mexicans, Irishmen, Frenchmen, Germans and fifty other nationalities, thrown together in one melting pot, the major leagues, to issue forth, cosmopolitan still, but bound together by a common knowledge of a wonderful game and giving of their best to entertain the followers thereof.

"BIG CHIEF" BENDER

Harlequin Shower

A harlequin shower was tendered Miss Mae O'Brien at the home of Miss Mae Geary of 396 Thorndike street, last night. A very pleasant evening was enjoyed by all present. The following participated in the evening's enjoyment: piano solo, Miss Vina Garrity; vocal selections, Miss Anna Kelley, Miss Mae Monahan and Miss Ethel Geary; piano duet Miss Garrity and Miss Mary Dowling; violin and piano duet, Misses Mae and Belle O'Brien. Miss O'Brien was the recipient of many beautiful, useful and costly gifts. Refreshments were served by Mrs. Catherine Geary, who was ably assisted by Miss Mae Geary, Miss Jennie Mullin and Miss Mary Dowling. The party broke up a ta late hour with best wishes for a bright and happy future for the coming bride.

Pocket Knives

500 SAMPLES

Only 43c Each

Worth 65c to 75c

All Warranted

CITY AUTO DELIVERY

Ervin E. Smith Co.

43-45-47-49 Market St.

THE SUN CLASSIFIED ADVERTISEMENTS

TO LET

ROOMS FOR RENT; HEAT, GAS, hot and cold water; private family; home privileges. 61 Church st.

ROOM SUITABLE FOR BARBER shop or business office, to let, on second floor of the Harrington building, 52 Central st.

CLEAN, SUNNY, FIVE-ROOM TENEMENT to let; handy to the mills; price $2.25 per week; 26 Fulton st., Centralville. Apply 275 Westford st.

DOWN STAIRS FLAT FIVE ROOMS to let; with pantry bath, furnace heat, set tubs, cemented cellar; on Highland car line at 237 Liberty st. Inquire 251 Liberty st.

FURNISHED ROOMS TO LET. ALSO rooms for light housekeeping. Apply 357 Central st.

TWO LARGE ROOMS SUITABLE for light manufacturing or paint shop, to let, at 286 Thorndike st. Inquire 13 Lane st.

FRONT FURNISHED ROOM TO LET; gas, hot and cold water, use of telephone; rent $2. Apply 124 Appleton st.

CHEAP RENT—SIX NEW FLATS, 58 Elm st., $6 month, large 5-room flat, 43 Prospect st., $8 month; flats on Cushing st., $1.25 a week; four big flats at 145 Elm st., 5 rooms each; all new. Jos. Flynn, 71 Chapel st.

PLACE TO MAKE MONEY, BOARDING house to let; plenty of boarders; $4 a week, no washing; sure pay from the office. House and land for sale. Inquire Eustache Christman, 154 Woburn st., South Lowell.

NEWLY FURNISHED ROOMS FOR light housekeeping. Apply 179 Middlesex st.

FOR RENT

—IN THE—

HARRINGTON BUILDING

52 Central Street

Splendid rooms on the second floor, suitable for Physician, Dentist, Tailor, Barber, Dressmaker or Real Estate dealer. Also offices on the third floor. Rent reasonable. Apply to D. J. Harrington, New Sun Building, or at The Sun Office.

FOR RENT

The splendid offices on the second floor of the Harrington Building, formerly occupied by Louis Grunewald, the piano dealer. These offices are light, airy, easy of access, centrally located, with fine large windows. Rent reasonable. Apply to D. J. Harrington, Building Manager, Room 901 New Sun Building, or at The Sun Office.

TO RENT

Desirable Offices in Traders' Bank Building,

38-40 Middlesex Street.

TO LET

FLAT OF SIX ROOMS WITH HOT and cold water, bath and pantry, to let, at 37 Smith st.; rent $13.

FURNISHED TENEMENT OF EIGHT rooms to let; owner going west for six months or more; enough rooms rented to pay rent; dealers can be accommodated, if desired; an ideal chance for single party or married couple who can furnish references. Plummer & Hill, 710 Sun bldg. Tel. 2463.

COSY 3-ROOM TENEMENT FURNISHED for light housekeeping, to let at 18 L st.; rent $2.50 per week. Inquire Waterhouse, 10 Sanborn st.

SIX ROOM TENEMENT TO LET; hot and cold water, set tubs; close to car line. Apply 207 Hildreth st.

ONE MODERN FLAT TO LET AT 19 Moore st; low rent. Store at 980 Gorham st., near railroad bridge. Rent $20 per month.

FIRST CLASS BOARD AND ROOMS to let; steam heat; most desirable residential district in the city; one minute's walk from Westford st. car line. Inquire Mrs. Nettie Saunders, 68 Gates st. Tel. 2585.

FARM FOR RENT, SALE OR EXchange for city property, located near Nashua. Address P. O. Box 726, Lowell.

5-ROOM COTTAGE TO LET IN Oaklands; all latest improvements, at 376 Fairmount st. Inquire on premises.

SPECIAL NOTICES

LACE, MUSLIN AND ALL KINDS OF curtains laundered, 35c pair, at 142 Appleton st., Newport House, Mrs. S. Weston.

PIANOS AND ORGANS TUNED AND repaired. Tuning $1. J. Kershaw, 190 Cumberland road. Tel 641-J.

WORLD'S FAMOUS CLAIRVOYANT, reveals the most remarkable revelations of past, present and future; tells you all about your love affairs. 158 Merrimack st.

HAVE YOUR OLD CARPETS WOVEN into handsome rugs. Orders taken at Welch's, 398 Middlesex st. Tel. connection.

SECOND HAND FURNITURE bought, sold and repaired. We pay highest prices in city for old or used furniture. Peter Stanhope, 233 Dutton st.

TEACHER, PIANO OR VOICE, NEW methods of training, quick developments, satisfaction guaranteed; also piano tuning and repairing. Address George Hancox, 292 Concord st.

TEACHER, OF SEVERAL YEARS' experience in the public schools of this city, will give private lessons in all branches of the English language. Special attention given to backward pupils and persons of neglected education. For particulars address Miss K. E. Cavanaugh, 125 Llewellyn st.

BENT'S NO. 1 KILLS LICE ON children. Excellent for browntail moth itching, ivy poison, hives, mange, salt rheum, falling hair. 25 cents at Falls & Burkinshaw's.

LIMBURG CO., CHIMNEY EXPERTS —Chimneys swept and repaired. Residence 1125 Bridge st. Tel. 945-W.

THE SUN IN BOSTON—THE SUN IS on sale every day at both news stands of the Union station in Boston. Don't forget this when taking your train for Lowell.

SITUATIONS WANTED

POSITION WANTED BY CHAUFFeur; no bad habits; can do own repairing; best of references; private family preferred. Address Chauffeur, 24 Middlesex st.

Bright, Sears & Co.

WYMAN'S EXCHANGE

Bankers and Brokers

SECOND FLOOR

HELP WANTED

COAL SHOVELERS WANTED. APply at the Horne Coal Co., corner Hale and Thorndike sts.

ALL ROUND GIRL WANTED. APply 211 Appleton st.

GIRL WANTED FOR GENERAL housework, in small family; no washing. Apply evenings, 2 Park st.

RELIABLE WOMAN WANTED, BEtween ages of 20 and 35 years. One wishing home more than wages, at 31 Walson st. Call between 6 and 8 p. m.

ONE SLUGGER WANTED ON boys' shoes. Apply Federal Shoe Co., Dix st.

AGENTS—INVEST ONE CENT IN A postal card for full particulars of a proposition that will pay you from $20 to $60 a week. Galloway Bowman Co., Div. 238, Waterloo, Iowa.

$2.50 PER DAY PAID ONE LADY IN each town to distribute free circulars for concentrated flavoring in tubes. Permanent position. F. E. Barr & Co., Chicago.

SWEDE OR PROTESTANT GIRL wanted for general housework in a small family; must be a good cook and give references; no washing; this is an excellent position for the right persons. Address Housewife, Sun Office.

ENERGETIC SALES AGENT WANTed, to establish headquarters in and look after entire business of Lowell; exclusive contract; references. L. T. Townsend, 42 Copeland st., Boston, Mass.

SALESMEN WANTED, LOCAL OR traveling, to sell fireproof safes to businessmen. Experience unnecessary. Quick sales. Big commissions. Alpine Safe Co., Cincinnati.

YOUNG MAN WANTED TO LEARN the drug business; good chance for the right person. Address Q 3, Sun Office.

LOCAL REPRESENTATIVE FOR magazine wanted; good salary for hustler; give references and past experience. National Sportsman, 73 Federal st., Boston, Mass.

WORSTED DRAWING ROOM HELP wanted. Worsted twisters and spinners. Apply Hillsborough Mills, Wilton, N. H.

$100 WILL BRING $1000 A YEAR. $25 and up in proportion. Safe business. Best references. Investigate quick. Captain Jay Hursley, Sault Ste Marie, Mich.

MEN WANTED IN THEIR OWN LOcality or travel. Good time now to take orders for fruit and ornamental trees, plants and seeds. Experience not necessary. Highest commissions payable weekly. Fairest sales agreement ever written. No investment, deliveries or collections to make. Address Perry Nurseries, Rochester, N. Y., established 1895.

Inner Sole Cutters

Men's and Children's McKay Work

DERRY SHOE CO.,

Derry, N. H.

LASTERS WANTED

Niggerhead operators wanted on McKay work. Derry Shoe Co., Derry N H.

EXPERIENCED MILLINERY SALESLADIES WANTED

Apply Boston Wholesale Millinery Co., 212 Merrimack Street.

Lowell, Mass.

HELP WANTED

TAILORS WANTED. STEADY work and good pay. Bell, the Tailor, 329 Merrimack st.

TOP STITCHERS, BACK STAY stitchers, all round stitchers, also edge trimmers wanted. Apply Mears, Feeley & Adams, Lincoln st.

FIRST CLASS IRONER WANTED The Merrimack Laundry, 599 Dutton st.

GOOD FARM HAND WANTED, capable of handling horses and doing general farm work; a good position for the right man; $12 a week; must have satisfactory references; no drunkards need apply. J. J. McMahmon, 6 Prescott st.

ERRAND BOY, ETC., WANTED. $5. Address O 2, Sun Office.

YOUNG LADY WANTED TO WORK Saturdays. Apply Liggett's.

HOUSE GIRL WANTED AT ONCE. Apply 331 Merrimack st.

PATENT LEATHER REPAIRERS wanted. Apply Mears, Feeley & Adams, Lincoln st.

WANTED AT ONCE, FOR A LIMITed time only, school boys and girls between 14 and 17 years of age, will be offered a free course in the "Art of Reckoning," consisting of rapid and easy ways of handling figures. Applicants must be accompanied by parent or guardian. Apply any evening, between 7 and 9. Earle, 711 Sun bldg.

TABLE GIRL AND KITCHEN GIRL wanted. Apply at 8 Dutton st.

LOST AND FOUND

PAINTERS WANTED AT 408 CENtral st.

FIVE PAINTERS WANTED AT once. Apply 7 Merrill st.

TAILOR WANTED. PANTS AND vest maker. Call 103 Branch st.

LADY'S BLACK POCKETBOOK containing sum of money lost Saturday, between the Academy and Thompson's Hardware store, on Dutton st. Finder please return to 475 Market st.

SMALL BLACK POCKETBOOK LOST between Pollard's store and 22 Congress ave. Reward at 22 Congress ave.

LADY'S POCKETBOOK FOUND ON John st. Owner can have same by proving property and paying for this adv. by applying to Martin Miskell, Merrimack Square theatre, stage door.

GENT'S GOLD FILLED WATCH with fob chain, carrying design of horse and jockey's whip, lost Sunday, April 13th, between 215 Cross st. and St. Patrick's church. Finder please return to 215 Cross st.

PIGSKIN POCKETBOOK CONTAINing railroad passes, lost. Reward for return to K 9, Sun Office. No questions asked.

SUM OF MONEY LOST IN BROADway Millinery store, or Gove Millinery store. Reward if returned to 27 Newhall st.

LOCKET AND CHAIN LOST BEtween Mr. Montminy's and Nelson's stores, with the initials H. St. G. Finder please return to Mr. Montminy, the jeweler, 492 Merrimack st.

BLUE POCKETBOOK LOST ON Warren st., between Rockingham and Woburn sts., containing small sum of money and key. Reward for return to Robinson & Hazleton Shoe Co.

ENVELOPE CONTAINING MONEY lost Friday, March 28, near depot. Reward for return. Address N 92, Sun Office.

12 ACRE FARM FOR SALE

Six miles from Merrimack sq., ½ mile from depot. 9-room house, lot of fruit. Price $1800, on easy terms. Camps and lots at Long Pond for sale or to let, on easy terms.

W. E. DODGE

Real Estate and Insurance, 9 Central st.

W. A. LEW

Steam dyeing and cleansing of ladies' and gents' wearing apparel. 30 years in the business.

40 JOHN STREET

REAL ESTATE FOR SALE

WILL SELL OR TRADE COTTAGE with 8 rooms, near Court house; now vacant; in best of repair, inside and outside; assessed for $1000. Address K16, Sun Office.

10 GOOD HOUSE LOTS FOR SALE on Christian st.; single lots 6c a foot; 10 lots at 5c a foot; gas, city water and electric lights on this street. Inquire Richard Ryan, 72 Twelfth st.

CORNER TWO-STORY HOUSE with small store, for sale; price $2300; or will exchange for cottage in direction of North Chelmsford. Address K15, Sun Office.

BRAND NEW HOUSE FOR SALE, near Chelmsford st.; not far from St. Margaret's church and Washington school. The house contains seven rooms, reception hall, bath, pantry and attic, and all other modern improvements; will sell on easy terms, and will sell cheap if sold at once. A. A. Brown, 73 Inland st. Tel. 2320.

FOR SALE

2 tenement house on Bridge street, 5 rooms, bath and gas $2400
4 tenements and store, Lawrence street $2200
3 room house on Pearl street..$1000
4 tenement house with store on Marshall street $2600
2 tenement house on Lakeview avenue, near Bridge $2400
House lots on Bridge st., 10c foot.

INQUIRE OF OWNER AT 1128 BRIDGE STREET

For Sale

Double house, 8 rooms each, 15 and 17 Lawson street; sunny location, quiet neighborhood, near two car lines. Sold on easy terms. Can be connected as one house for boarders and lodgers. Apply to F. Bailey, 142 First street. Phone 1296 R to have house shown.

WE WILL PAPER YOUR ROOMS FOR $2.00

And furnish the wall paper. Dealer in wall papers at very lowest prices, also paperhanging, whitewashing and painting. Estimates given on large or small jobs. All work guaranteed.

MAX GOLDSTEIN

155 Chelmsford Street Tel. 2597

WALL PAPER

We furnish the WALL PAPER AND BORDER to match and hang the same in a first class manner.

$2.00 Per Room

A large variety of the latest patterns on hand to select from. We make a specialty on painting and whitewashing.

Baker, the New Racket

303 MIDDLESEX ST.—TEL. 2464

Spring is Here

Have your clothes cleaned at the Merrimack Steam Dye House. Gents' suits cleaned and pressed, $1.25.

477 Merrimack St. F. P. Lew.

If you want help at home or in your business, try The Sun "Want" column.

LEGAL NOTICES

Sealed proposals will be received at the office of the Massachusetts board of education, 15 Ashburton Place, Boston, Mass., until Thursday, April 17, at 12 o'clock noon, for supplying both bituminous and anthracite coal for use in the various Normal schools between May 1, 1913 and May 1, 1914, as follows: Bridgewater, 1000 tons bituminous coal; Framingham, 800 tons bituminous coal, 70 tons anthracite coal; North Adams, 550 tons bituminous or 575 tons anthracite coal, subject to the option of the board for the selection of either; Westfield, 457 tons anthracite coal; Lowell, 200 tons bituminous coal; Normal Art School, Boston, 80 tons bituminous coal; Hyannis, 250 tons bituminous coal, 25 tons anthracite coal; Salem 250 tons bituminous coal; Fitchburg, 700 tons bituminous coal; Worcester; 200 tons bituminous coal. Specifications and proposals may be obtained in the office of the State Board of Education, or from the principal of each Normal School specified above. The bidder must submit with his proposal a certified check varying in amount from $100 to $250. The Board of Education reserves the right to accept or reject any or all bids or proposals, or to otherwise act in accordance with their judgment for the best interests of the Commonwealth.

Massachusetts Board of Education.

FREDERICK P. FISH, Chairman.

DAVID SNEDDEN, Commissioner.

MISCELLANEOUS

ROOMS PAPERED, $1.75 UPWARDS; rooms painted, $1.25; whitewashing, 25c and 35c a ceiling all including stock. J. J. Hayden & Sons, 1006 Central st.

Chronic Diseases

SUCCESSFULLY TREATED BY

MECHANO THERAPY.

"I was troubled for a long time with dyspepsia, which nothing seemed to relieve. I had about given up all hope of ever being cured when I heard of your Mechano-Therapy method, but it was without much hope of improvement that I began treating with you. Now I am as well as I ever was. You have completely cured me." Mr. K. C. The original of this letter is on file and may be seen at the Lowell office. It costs you nothing but a little time to investigate.

Asthma, Rheumatism, Piles, Nervous Diseases, Kidney and Liver Troubles, Dyspepsia, Bronchitis, Female Diseases, etc., treated. F. A. Magraw, Doctor of Mechano-Therapy, 97 Central street, room 11. Sundays and Thursdays only, 3 to 5, 7 to 8 p. m. Consultation and advice free. Telephone 673.

Storage for Furniture

Separate rooms $1 per month for regular $2 two-horse load. The dryest and cleanest place for storage in Lowell. Telephone connection. O. F. Prentiss, 256 Bridge st.

FOR SALE

POOL TABLES FOR SALE CHEAP. Call 382 Suffolk st., after 6 p. m.

FULL SIZE MAHOGANY PIANO used very little, will sell at a great bargain for cash if sold at once. 358 Fletcher st.

TWO 1913 FIVE PASSENGER TOURing cars for sale. Only slightly used. Both in perfect condition. Excellent chance to obtain a bargain. Write for demonstration, Q 100, Sun Office.

BOARDING AND LODGING HOUSE for sale; 30 rooms, newly furnished, steam heat and baths; rent low for location and size. Apply on premises, 19 Hurd st.

BOARDING AND LODGING HOUSE, for sale; 30 rooms, newly furnished, steam heat and baths; rent low for location and size. Apply on premises, 19 Hurd st.

LARGE BUTTER REFRIGERATOR for sale, in good condition. Call at 33 Chapel st.

FINE SET OF PARLOR FURNITURE for sale; in good condition. Apply 181 Howard st.

ATTENTION LADIES—GUARANteen recipe for polishing aluminum ware, hot or cold, plate glass windows and mirrors; proceeds for support of cripple man and family; enclose 150 in stamps. G. W. U., 45 Kirk st.

COAL RANGE, GAS RANGE, LARGE parlor coal store, refrigerator nearly new and dining room set for sale. Inquire at 258 or 278 Gibson st.

TWO POOL TABLES AND THREE barber chairs for sale; all fixings with the stand; good condition. Inquire at 77 East Merrimack st.

GARDEN LOAM FOR SALE. Inquire of A. A. Brown, 73 Inland st. Tel. 2320.

CAN YOU BEAT THIS? BEAUTIful upright piano; sell for $100; stool, scarf, tuning and free delivery, $1 per week. Address 65 Dover st. Evenings, 7 to 9.

NOTICE TO CONTRACTORS AND builders. Sand, gravel, crushed stone and loam in large or small quantities for sale. John Brady, 155 Church st. Tel. 975-W.

ONE OF THE BEST LODGING houses in Lowell for sale; good location; reasonable price. City Employment Office, 121 Central st. Tel. 234.

WANTED

FEW ROOMERS AND BOARDERS wanted in a private family, with home privileges and all modern conveniences. Address G 11, Sun Office.

LIVE POULTRY WANTED IN large or small lots; pay 15c or 16c per pound. Call at 121 Howard st., or Tel. 1230. D. Smith.

SEVEN OR EIGHT ROOM HOUSE wanted, in good location, with modern improvements; fair price only. Write Q 5, Sun Office.

WORK WANTED, WASHING, IRONing, or cleaning by the hour. Inquire at 472 Central st.

WANTED

50,000 Tobacco Tags 30c per 100. Tokio and Perfection coupons count the same as tags.

CARR'S POOL ROOM

98 Gorham Street Near Post Office

MONEY TO LOAN

READY CASH

Supplied to all borrowers on plain note AT LOWEST POSSIBLE RATES.

$5 costs	.75	Lic. No. 92	
$10 costs	$1.50	Open Mon.	
$25 costs	$1.50	Sat. Eve.	

Monthly or weekly payments at legal rates of interest.

LOWELL LOAN CO.

22 CENTRAL STREET

Fourth Floor

CREDIT TO ALL

LOANS

Made on short notice without publicity.

We give you the money so cheap that you can't afford to owe anyone else and at charges that honest people can afford to pay. New Methods.

Borrow $10.00	Pay back $11.50
Borrow $15.00	Pay back $16.50
Borrow $20.00	Pay back $22.00
Borrow $25.00	Pay back $27.50
Borrow $30.00	Pay back $33.00
Borrow $40.00	Pay back $44.00
Borrow $50.00	Pay back $55.00

In monthly or weekly payments. Legal rates of interest. Credit once established with us is as good as a bank account in time of need. Our rates and plans have proved to be the best. Because our customers are glad to come again.

MERRIMACK LOAN COMPANY

Room 3, 81 Merrimack street. 17 John street. Hours: 8 a. m. to 6 p. m. Monday and Saturdays until 9 p. m. Tel. connection. License No. 81.

Taylor Roofing Co., Inc.

Use galvanized iron cut nails for shingling, size 4 penny; they do the best work. Gravel roofing done promptly and well.

TEL. 969, 140 HUMPHREY ST.

PROF. EHRLICH'S "606"

SALVARSAN

Administered in the veins at Dr. Temple's Lowell office. NO LOSS OF TIME from business. NO PAIN. Lues, malaria, locomotor ataxia and various forms of skin disease arising from blood poison.

This solves the problem of the centuries and rids the world of the WORST SCOURGE that the human race has known. RESULTS IMMEDIATE. Wasserman blood tests made. Also treats cancers, tumors, all acute and chronic blood and nervous diseases of men and women, hydrocele, varicocele, stricture, prostatic diseases, piles, fistula, abscess, ulcers, and rectal diseases WITHOUT THE USE OF THE KNIFE. Diseases of the eye, ear, nose, throat, skin, stomach, liver, kidneys, bladder, bowels, and rectum, epilepsy, and all nervous diseases.

Terms always made to suit the convenience of anyone applying for treatment, and very reasonable charges. Do not treat elsewhere until you have investigated methods and terms. Lowell office, 97 Central street, Mansur block, Wednesdays, 2 to 4, 7 to 8; Sundays, 10 to 12.

Consultation, Examination, Advice FREE

AT NORTH CHELMSFORD

School Accommodation is Inadequate

THE ESTABLISHMENT OF AN INDUSTRIAL SCHOOL

Is Proposed and $1000 to be Expended —Sum of $1,115 Paid to Lowell Last Year For Industrial Pupils

Authorities and others in the town of North Chelmsford are considering a knotty problem in the question of the disposition of the school children of the various educational institutions there and it seems that as yet there is no solution in sight. At the present time this is the most weighty of all the matters which the leading minds of the town have to straighten out and according to all indications and precedent, with the coming of next fall, it will become even more complicated.

In a word the situation is explained; the schools are overcrowded and for some time past a room in the town hall has been pressed into service as a school room. It seems that now all the available space for the disposition of the pupils of the lower grades has been filled. In the high school, the overcrowding is not so apparent. Many of the young people of the town who have advanced thus far prefer to attend the Lowell high school and this number is constantly growing. But naturally, accommodations must be found for the younger pupils of the town in the primary and grammar grades.

At the last town meeting, North Chelmsford voted an appropriation of $1,000 for an industrial school department and now the question of the outlay of this fund arises. The selectmen do not believe the fund adequate to establish an industrial school in the town, and moreover, there is of course, no room in the present school buildings for the installing of the necessary apparatus for practical courses. In the year 1912 the town paid to the city of Lowell the sum of $1,115 for tuition of residents in the Lowell Industrial school. Half of this fund will be paid by the state.

The mills of the town are doing a big business and there is the handicap of insufficient labor, according to the opinion of the townspeople. A great many are brought to the town in special cars in the morning for they are Lowell people who go there merely to work. Some believe that if there were sufficient home resources for the accommodation of these working people, they would be glad to take up their residences in the town and that herein, is an opportunity for energetic real estate firms.

There is some talk of organizing a baseball league among the various towns surrounding Lowell and if this plan materializes, North Chelmsford will be "there with the goods."

36 STICKS OF DYNAMITE

Found in Boiler of B. & M. Locomotive

CONCORD, N. H., April 15.—A fireman on the yard shifter of the Boston & Maine shops found in the tank of his locomotive under the coal this morning a bag which he withheld from the fire at the suggestion of Engineer Morey that its contents be disclosed before burning. On opening the bag it was found to contain 36 sticks of dynamite, enough of the explosive in bulk to fill a large water pail. Assistant Supt. Bourke of the southern division is of the opinion that the dynamite came through with the coal from the mines and an effort to trace the shipment is now being made.

MR. AND MRS. TOY

Observe the 30th Anniversary of Their Marriage at Their Home on Nelson Avenue

A very pretty and enjoyable time was held at the home of Mr. and Mrs. John Toy, 7 Nelson avenue, Saturday evening, Mr. Toy being the very popular janitor of the Riverside school. The celebration was in honor of the 30th anniversary of their marriage in Rosendale in Lancashire, England, April 8, 1883. Mrs. Toy's maiden name was Miss Kate Hollis. The result of the happy union is as follows: Mr. George E. Toy, a popular employe of the Telephone company; Mr. John E. Toy, employed in Boston; one daughter, Miss Mary Toy. A bountiful supper was provided by the host and hostess to over 50 relatives and friends. After which a concert and good time was enjoyed by all. The chairman of the evening was Mr. Thos. Livesay. There was a fine program of songs and recitations, followed by refreshments, at which the happy couple were presented valuable tokens of esteem by their many friends. Mr. Toy responded in a fitting manner. There were friends present from Amesbury, Lynn, New York Mills, Billerica and Boston.

ALLAN LINE

Boston to Glasgow

ONE CLASS CABIN SERVICE
(Termed Second)

PARISIAN .....APR. 24
NUMIDIAN .....MAY 9
PARISIAN .....MAY 23
NUMIDIAN .....JUNE 6

NO CATTLE CARRIED

Rate, Glasgow or Derry, $45.00 up.
Third Class, Glasgow, Derry, Liverpool, $30.25 up.

DENIS MURPHY, 18 Appleton St.
FREDERICK B. LEEDS, 5 Bridge St.
H. & A. ALLAN, 90 State St., Boston.

RICHARDSON MEMORIAL

Continued

manner that all resources seemed to fail him. But Cotta, who had reflected that these things might occur on the march, was wanting to the common safety in no respect, both in addressing and encouraging the soldiers.

Reference has already been made to many offices of trust and responsibility, both public and private, to which Mr. Richardson was called. In his death the bar has lost an honored, distinguished and valued member.

"He was a scholar, and a ripe and good one,
Exceeding wise, fair spoken and persuading."

With a population growing less homogeneous year by year, it is not likely that any member of the Lowell bar, whatever may be his attainments, will ever gain so great a hold as did Mr. Richardson upon the confidence, allegiance and personal regard of this community.

Frank E. Dunbar, Esq.

Frank E. Dunbar was the next speaker and his address was in part as follows:

For nearly three-quarters of a century the name "Richardson" has ranked high in the legal circles of our city, county and state, and the career of George F. Richardson has added lustre to the record of the seniors of his family. He won and held unchallenged a position in the first line at the Massachusetts bar.

My knowledge of his power was gained while I watched. I saw him repeatedly before juries as a determined and successful advocate, shrewd, acute, alert, at all times master of his cause and of himself. He was zealous but restrained, aggressive yet fair, confident but respectful, keen in his perception of the law, in his analysis of facts and in his judgment of human nature. With a constant, consummate but concealed ability to compel belief in his client's cause, he proved one of the most skilful advocates of our past generation.

Mr. Richardson was cast for the law, and although his activities were numerous, responsible and varied, he clung passionately to that profession which his rare equipment, high character and dignified bearing adorned.

It is indeed sad to contemplate that we assemble today in memory of the last to survive at our bar who bore the distinguished name "Richardson."

Chief Justice Rugg

Mr. Dunbar was the last speaker among the attorneys and Chief Justice Rugg then said a few words relative to court matters, and also to the members of the Bar association. He said a lawyer must always have courage in heart and sword in hand, and be ready to fight and ready to die. Referring to the court room he said it is a forum where liberty is, and the strangers in our land without friends or resources, whether he professes a religion or none at all, may call with confidence upon any member of the Bar association when in need of advice or help.

Referring to the late George F. Richardson Justice Rugg said: "It is for me a privilege to join with you in recognizing Mr. Richardson's work. I did not have the pleasure of knowing him, but his reputation was wide. One of my associates said of him, 'He was much respected, simple in his ways, a good judge of man and a dangerous antagonist.'"

"Your memorial shows that he was regarded as a good citizen, a faithful lawyer, and that he was constantly at thought, for he was a minister of the law. The motion of the committee of the Bar association is granted and your memorial may be spread upon the records of the court."

The memorial came to a close at 11.30 and seldom was seen such a large gathering of attorneys, showing the esteem and respect in which deceased was held by his many associates in the law practice.

LEGARE TO FINISH TERM

Republican Postmaster to Remain in Office

WASHINGTON, April 15.—Postmaster-General Burleson announced today that it was the administration's policy to continue all republican postmasters now in office to the end of their terms, provided no charges were sustained against their efficiency. The policy applies to all classes of postmasters.

WHEN YOU ARE HUNGRY AND WANT A REAL

GOOD DINNER

TRY THE

LOWELL INN

A LITTLE NONSENSE

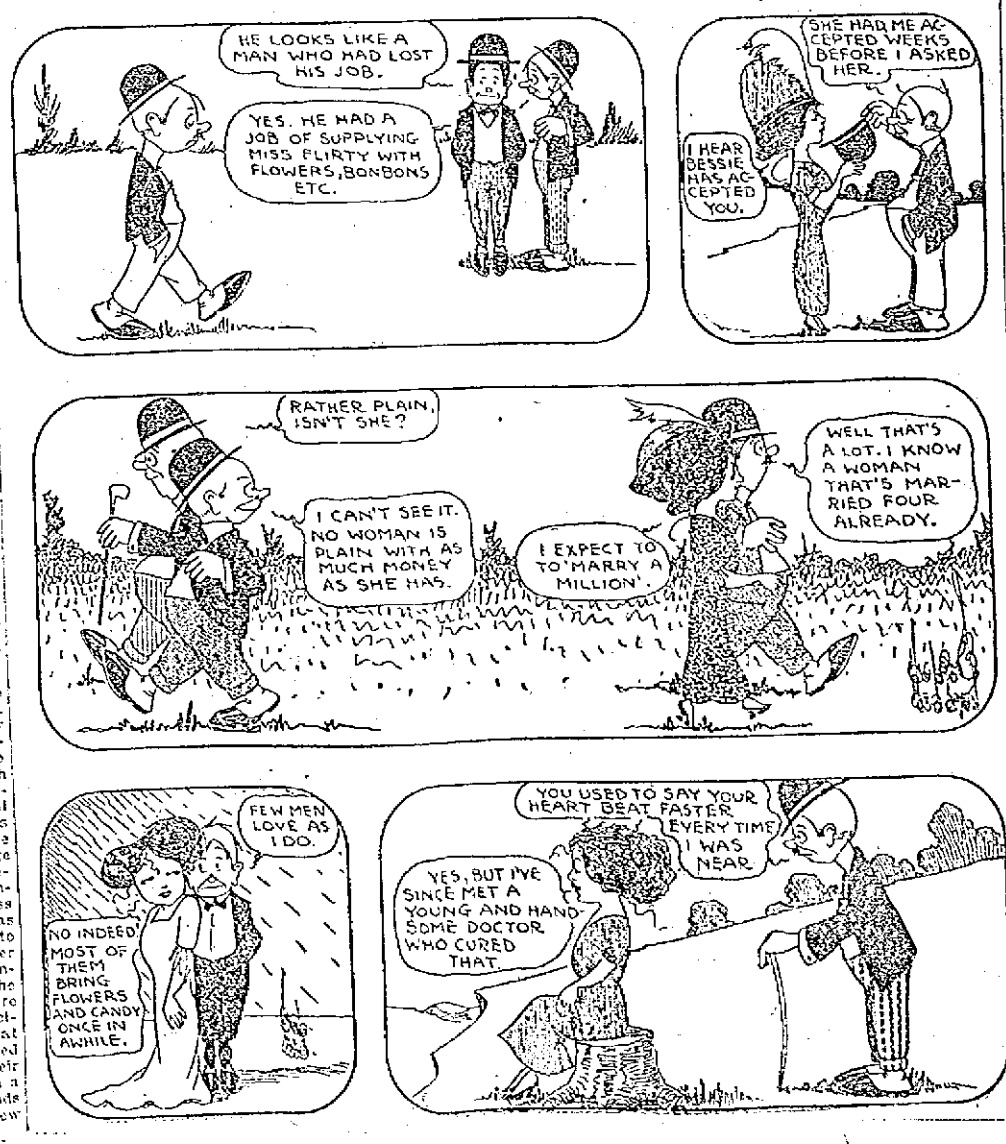

TRAINS TO AND FROM BOSTON

Southern Div.

To Boston Lve.	To Boston Arr.	From Boston Lve.	From Boston Arr.
1.40	2.25	3.05	3.48
5.43	6.30	6.12	7.13
6.25	7.06	7.23	8.31
6.47	7.30	7.55	8.40
1.6.	7.53	8.21	9.55
8.57	8.00	9.00	9.30
7.21	8.03	10.00	10.32
7.28	8.09	11.30	12.00
7.56	8.57	12.30	1.02
8.54	9.55	1.00	1.37
9.12	10.24	2.00	3.00
9.45	10.30	3.00	3.39
10.00	11.10	13.47	5.02
10.53	11.55	4.00	4.58
11.03	11.43	14.14	5.32
12.15	1.05	5.00	5.58
1.45	2.25	15.21	6.25
2.54	3.27	5.37	6.55
3.57	4.46	18.51	7.19
4.30	5.27	66.14	7.33
5.32	6.29	6.00	8.58
6.12	7.18	6.30	9.06
6.32	7.15	10.30	11.38
7.25	8.16	11.17	12.13
9.55	10.40	12.00	1.17

Western Div.

To Boston Lve.	To Boston Arr.	From Boston Lve.	From Boston Arr.
6.15	7.55	z6.40	8.06
8.45	9.06	9.14	10.23
9.35	10.55	10.50	11.40
10.52	12.00	11.50	12.55
12.02	1.12	2.14	3.25
z1.27	2.37	3.30	4.49
5.17	6.29	5.14	6.10
7.13	8.38	6.45	7.45
10.15	11.31	7.00	8.15
		z.23	11.00

Sunday Trains

Western Division

8.20	9.20	8.00	9.05
10.10	1.35	10.00	1.00
3.50	5.05	2.14	3.25
5.45	6.55	3.30	4.45
8.15	10.54	6.20	6.4
		8.15	8.16

Sunday Trains

Southern Division

6.47	7.50	9.00	10.00
7.21	8.05	10.00	10.32
8.03	9.03	11.30	12.02
8.45	9.49	1.00	1.52
9.03	9.35	5.30	6.24
10.20	11.24	8.00	8.35
2.08	3.05	8.30	9.05
6.10	6.00	9.20	10.23
6.34	7.15	10.14	10.55
7.38	8.10	10.29	11.33
9.55	10.40		

References:

b Via Bedford.
s Via Salem Jct.
z Via Wilmington Junction
n will not run on Holidays.

LOCAL NEWS

First-class work. Tobin's Printery.

Nice hats at Delorme's, Sun building.

Interest begins Saturday, May 3, at the Central Savings bank.

If your teeth trouble you, see Dr. Gagnon, 466 Merrimack street.

Dr. Forster H. Smith has opened offices in the new Sun building.

Pictures of babies taken at St. Patrick's, for sale. 258 Merrimack st.

J. F. Donohoe, Donovan bldg., real estate and insurance. Telephone.

A son was born yesterday to Mr. and Mrs. John Primeau of 841 Lakeview avenue.

For latest styles and reasonable prices go to New Idea Milliners, Bradley Building, 173 Central street. Open Friday evenings.

An anniversary mass of requiem was sung at St. Peter's church yesterday at 8 o'clock for the repose of the soul of the late Dennis Sullivan.

A high mass of requiem will be celebrated at St. Michael's church at eight o'clock tomorrow morning for the repose of the souls of Mr. and Mrs. Patrick Marnan.

The annual dinner of the engineering office of John A. Stevens was held in Boston Saturday evening at the "Georgian," and a very enjoyable evening was spent by all who attended.

An anniversary requiem mass will be celebrated for the repose of the soul of the late Mrs. Bridget Rourke in St. Patrick's church at 8 o'clock Saturday morning.

Miss Margaret Elliott of 25 Fairview street, daughter of T. H. Elliott, the real estate dealer, was elected president of the government association of Wellesley college this week. Of one thousand girls vote to elect president, and the office is one of the highest that a student can be elected to.

PACK JAILS WITH I.W.W. MEMBERS

Chief of Police O'Neill of Denver Determined to Show Them Police Are in Control

DENVER, April 15.—The supply of patrol wagons of the Denver police department proved inadequate to convey to jail all of the Industrial Workers of the World arrested on the outskirts of the city last night, so Chief of Police O'Neill impressed a passenger train into service. When nearly 100 Industrial Workers alighted from a freight train upon reaching the intersecting boundaries of Englewood, Petersburg and Denver, they were met by two detachments of 25 patrolmen. A passenger train was flagged and the prisoners were crowded into a car from which the passengers were advised to move. In this fashion police and prisoners reached the city terminal where a special street car awaited and took them to the county jail.

"I intend to jail every man who even looks like an Industrial Worker of the World in this town," declared Chief of Police O'Neill. "These men have been telling what they are going to do to the Denver police, but I will show them just how tight every cell in this city can be packed and stuffed with their unwashed bodies. There won't be any overflow of prisoners and all of these fellows who come here can expect stern treatment.

"There is not going to be any repetition of the San Diego affair here. We are in control of the situation and will continue to be."

A BIG MILL END SALE

Monday the second day of the United Wall Paper Stores' great mill end sale was their big day in the history of their Lowell store. Their store was thronged all day long with customers from all sections of New England. All their New England stores are trying to outdo one another during these big sales. Their Lowell store last week mailed out through the local postoffice 10,000 four-page flyers, announcing the big sale; consequently their customers came from all sections of New England. This company is now looking for a large spacious room in the business section of the city in which to install their new and elaborate mail order and parcel post department for New England as well as their New England warehouses and wholesale departments. They will install their own printing plant, etc., to turn out all their own catalogs, etc. When these new departments are completely installed they expect to operate a 100,000 mailing list.

AVIATOR FELL TO DEATH

Louis Gaudart Drowned in Monte Carlo

MONTE CARLO, April 15.—Louis Gaudart, a well known French aviator, was drowned while making a flight on a hydroaeroplane here this morning. Gaudart was skimming the sea in his machine in front of the pigeon shooting grounds in the presence of a large number of spectators when suddenly the hydroaeroplane lost its equilibrium, the left wing cut the water, the apparatus tilted forward and then plunged into the depths.

FREIGHT TRAIN DERAILED

Traffic on the Canadian Pacific Blocked

BROWNVILLE JUNCTION, Me., April 15.—Traffic on the Canadian Pacific railroad between here and Mattawamkeag was blocked all night and nearly all day today by the derailment of eight cars of a freight train and the plowing up of the track near Woodward, 70 miles west of Mattawamkeag. No one was injured.

CHARGES OF EXTORTION

Against Sen. Stillwater Being Voted Upon

ALBANY, N. Y., April 15.—If plans of the senate leaders do not miscarry, the truth or falsity of the charges of attempted extortion preferred against Senator Stephen J. Stillwater by Geo. Kendall, president of the New York Bank Note Co., will have been determined by nightfall. The senate when it convened at 11 o'clock today was prepared to vote on the report of the judiciary committee which heard the evidence and submitted last night a statement of facts without recommendation.

PLANTING SEASON HERE

Now is the time to plant fruit and ornamental trees, shrubs and vines. Don't send out of town when you can buy better goods grown at home at less cost, considering the quality of the stock. Skilful planting done at cost. Save money by trading at home. For full particulars call at J. J. McManmon's, 6 Prescott street. Nurseries at Dracut.

U. S. A. Princeton-Harvard-Yale-Dartmouth-Carlisle-Paul Revere
BOSTON AMERICAN
PENNANT COUPONS
Are Redeemed at the
BOSTON AMERICAN'S
Local Office, 8 Hurd Street

STERLING SILVER

For the wedding gift. See our display window for choice gifts.

MILLARD F. WOOD
Jeweler, 104 Merrimack St.
Facing John St.

The great popularity and general use of the Royal Baking Powder attest its superiority

When you buy and use only the ROYAL BAKING POWDER, you have the positive assurance that your food raised by it is not polluted by alum, lime, or any of the adulterants common to other powders.

It is unwise to take chances by the use of any other brand

HANDSOME MANSION DESTROYED

HASTINGS, Eng., April 15.—Militant suffragettes today destroyed the handsome mansion of St. Leonard's-on-the-sea, belonging to Arthur Philip Cross, unionist member of [illegible] Hastings. The women [illegible] set fire to the house but placed explosives in many of the rooms. The residence had only recently been vacated. The women adopted the method used by burglars for entering houses. They first spread papers covered with jam over the windows so as to deaden the sound and then smashed the large panes with hammers, the jam preventing the broken glass from falling. When the flames were noticed by a passerby the fire brigade was summoned and soon after the firemen had begun the work of extinguishing the flames a loud explosion occurred in one of the rooms and a fireman was struck by a piece of metal. Other explosions followed in various parts of the house, but did little damage.

If you want help at home or in your business, try The Sun "Want" column.

BANK CASHIER KILLED

Was Shot in Back While Standing in Yard

BISMARCK, N. D., April 15.—Clarence A. Funk, cashier of the First National bank of Washburn, N. D., was shot in the back and instantly killed last night while standing in the yard at his home, according to a report received here early today. A. T. Anderson, a clerk in the bank, was placed under arrest. Twice recently Funk had been threatened.

SUPREME JUDICIAL COURT

Case of Mrs. Corcoran for Adoption of Child

The supreme judicial court, Chief Justice Rugg presiding, opened in this city this morning. The first case called was that on the petition of Rose A. Corcoran for the adoption of a child, Peter James Corcoran, aged 6 years, the respondent being the mother of the child, Frances Patricia Corcoran-Kaplan.

The child up to last September had been in the care of the petitioner, who is his grandmother, but since that time he has lived with his mother, the respondent, whose first husband was a son of the petitioner.

The date of the petition is Sept. 4, 1912. The case was tried in the probate court and is now being tried in the supreme judicial court on appeal.

SUCCESSOR TO WEEKS

Election in 13th Congressional District

BOSTON, April 15.—Weather conditions were unfavorable when the voters of the 13th congressional district went to the polls today to fill the vacancy caused by the resignation of John W. Weeks in order to accept the United States senatorship. The three candidates, Alfred L. Cutting, republican, John J. Mitchel, democrat, and Norman H. White, progressive, all expressed themselves as confident of the outcome. Political observers, however, were of the opinion that the struggle would be close.

WOLFGANG IS RELEASED

CHICAGO, April 15.—Mel Wolfgang, a right handed pitcher who came to the Chicago Americans by draft last fall from the Lowell, Mass., team of the New England league, was released today to the Denver club of the Western league. The terms were not announced.

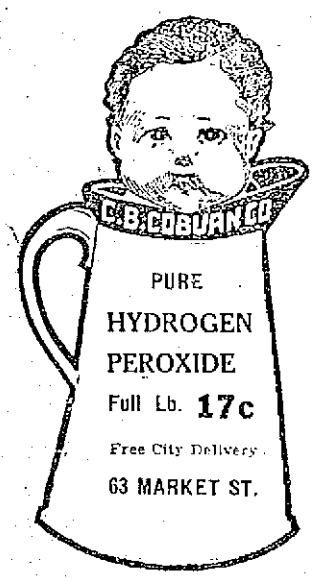

DIAMONDS

Finest Wesselton Stones

MILLARD F. WOOD
Diamond Specialist and Jeweler, 104 Merrimack St., Facing John St.

INDUSTRY COUNCIL
NO. 1722 R. A.
Whist Party
In aid of the R. A. Hospital Fund, in Odd Fellows' Hall, 84 Middlesex St., Wednesday evening, April 16, 1913. Members and friends are invited to attend.
M. J. SULLIVAN, Regent.
JOHN W. SHARKEY, Secretary.

Eyes Tested Lenses Duplicated
RODERICK E. JODOIN
Registered Optometrist and Manufacturing Optician
441 MERRIMACK STREET
MAJESTIC BLDG.
Phone 3520 Next to Public Library

Dr. Boyden Harlin Pillsbury
Has Removed his Office from 58 Kirk Street
TO THE SUN BUILDING

A WEEK OF
COAT and SUIT
Attractions
WE ARE MELTING THOSE 2000 SUITS FAST.
No store in New England is offering Suits and Coats in the qualities we show at these prices.
SUITS at
$14.75, $16.75, $18.75
It is Befitting Every Woman to Look Her Best Patriots Day
Open Friday Evening
1473 COATS This Morning
Coats for Every Wear—Evening, Dress, City, Country or Auto Wear
Special Reels at $7.98, $9.98, $12.75
MISSES' COATS, JUNIORS' COATS, LADIES' COVERT, VOILE, EPONGE, SERGE, BEDFORD CORD
A Wonderful Assortment---Our Second Floor Presents a Holiday Assortment of Waists and Dresses.
FREE PERFECT ALTERATIONS
New York Cloak & Suit Co.
(CHERRY & WEBB) 12-18 JOHN STREET

HERE YOU WILL SURELY FIND THIS SEASON'S LATEST IN
Suits, Coats and Dresses
SMART SPRING SUITS AT $14.98

Anybody can have a sale of suits at the wrong time—can sell spring suits at special prices when spring is over—but we decided upon a different plan; we determined to have a sale NOW—right when the demand is greatest. A woman can save $5 to $15—secure the suit that would be her selection in the absence of a lowered price and enjoy her suit for a full season's wear.

—Beautiful New Bulgarian Models.
—Charming Russian Blouses
—Clever Conceits in Spring Cutaways.
—Elaborate Effects in Spring Empires.

Many other stylish models are included in this sale, with values up to $25 and $30.

Special Sale of Coats
An unusual offer on Coats Tuesday, Wednesday and Thursday only. Pretty Black and Whites, Blue Serges and Bedford Cloths. Regular $15 values for $9.98

A. L. BRAUS
186-196 MERRIMACK STREET
Formerly O'Donnell's

By J. E. CONANT & CO., Auctioneers
OFFICE, LOWELL, MASSACHUSETTS.

Pledged to Those Who Will Bid the Most

The plant of the Chandler Planer Company, is one of the newest and finest machine manufacturing properties of its size in the United States. The real estate is remarkably adaptable, has character, sanitary appointments, railroad facilities, and unusual conveniences for manufacturing purposes. The machinery (1479 lots), which is to be sold in lots to suit purchasers, is of the very latest type of the highest class of machine tools possessing unusual repute for extreme accuracy and precision. The name, the good will, the patents, the patterns, the drawings, the jigs and special fixtures will be comprised in one lot. The sale will take place upon the premises at Ayer, Massachusetts, regardless of any condition of the weather, on Thursday, the 24th day of April, 1913, commencing promptly at half-past 10 o'clock in the forenoon. Illustrated and descriptive catalogue in much detail upon application at the office of the auctioneers, where all inquiries must be made.

INTERNATIONAL TRUST COMPANY, Trustee.
JNO. M. GRAHAM, President.